BROOME COMMUNITY COLLEGE LIBRARY
3 3075 00103313 6

'67

CITADEL

THE CECIL C. TYRRELL LIBRARY
Broome Community College
Binghamton, New York 13902

Digitized by the Internet Archive
in 2022 with funding from
SUNY Broome Community College

https://archive.org/details/citadelbinghamto00suny_17

The CITADEL
1966-1967

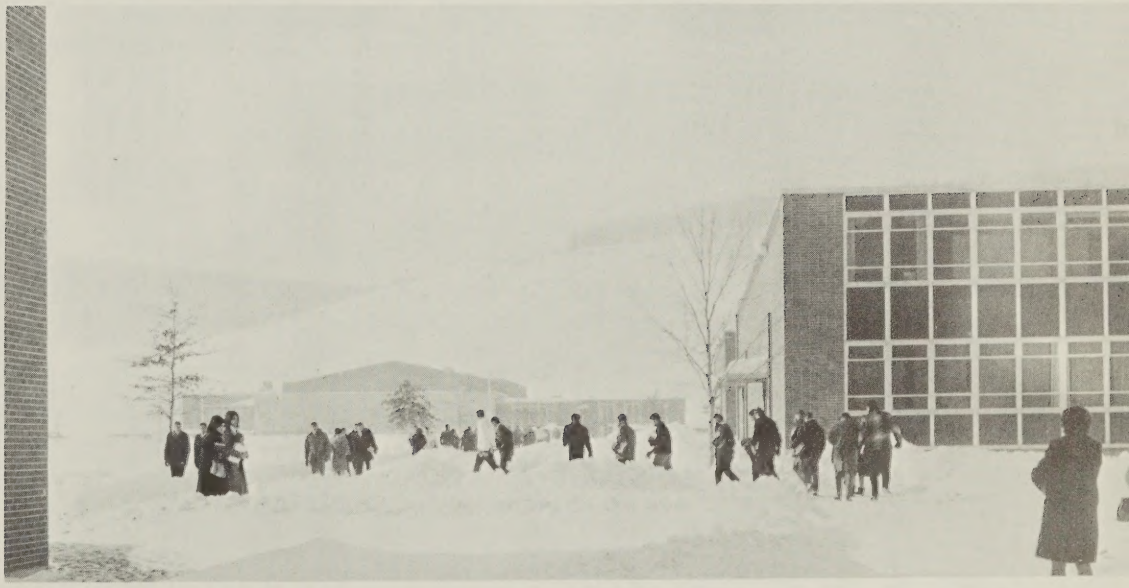

BROOME TECHNICAL COMMUNITY COLLEGE

BINGHAMTON, NEW YORK

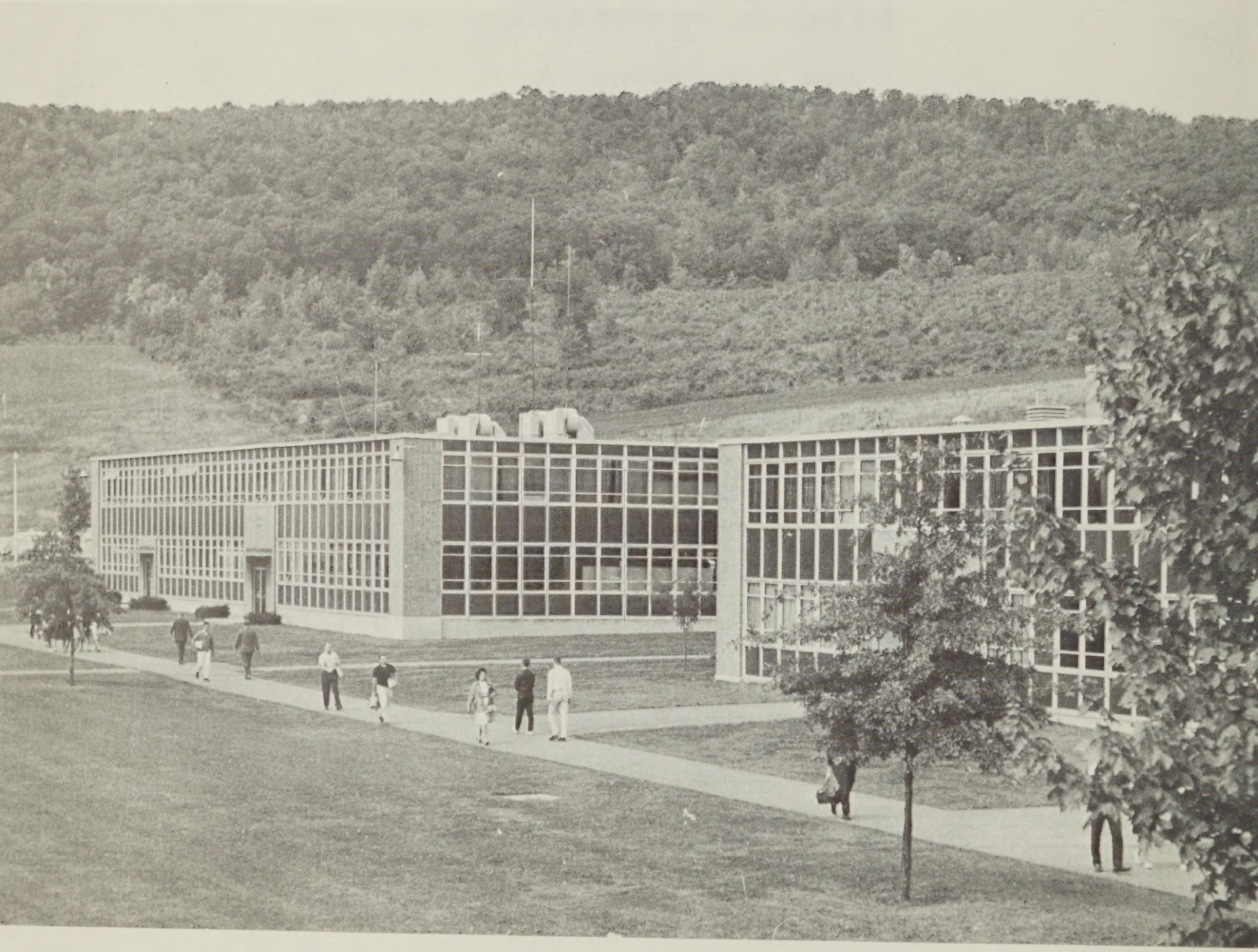

Archives
LH
1
.C6
1967
Copy 1

48478

CONTENTS

Theme 4

Trustees 9

Faculty 10

Graduation 40

Seniors 44

Senior Directory 86

Vital Statistics 94

Awards 96

Social 98

Freshmen 112

Orientation 148

Sports 154

Convocations 166

Activities 172

Candids 200

The Question: What Is the Purpose of Education?

Education is continually concerned with questions. Its ultimate goal is to foster a critical attitude, to attack complacency and destroy self-satisfaction. It is only in this way, by learning to discern the real from the sham, by making us re-examine old precepts, that we may hope to eventually establish a solid basis in life. Self-confidence arises from the knowledge that what we believe, be what it may, has a solid basis in our own experience .

Tolerance and moderation arise from the recognition of our own humanity and consequent fallibility. Questioning is not a process of destruction but of consolidation. It is the method by which we come to distinguish the gold from the dross.

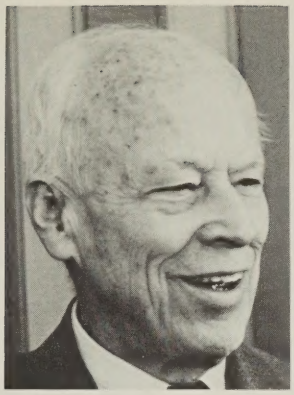

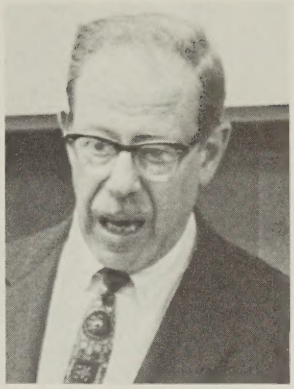
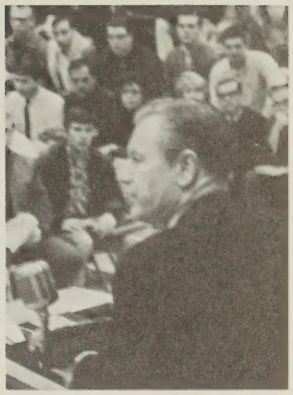
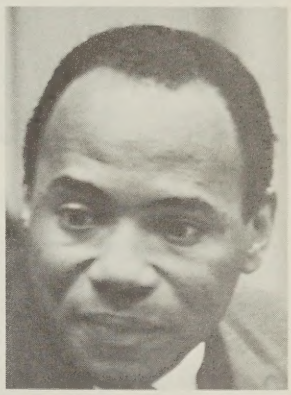

By opening new areas of consideration, by presenting conflicting points of view, by challenging the things we may accept, the teacher helps in the process of questioning. A teacher may be many things — a professional educator, a politician, a newspaperman, a scientist, an entertainer.

Many "teachers" visited Broome Tech during 1966-67: Governor Nelson Rockefeller, Norman Thomas, Dr. Marvin Opler, Earl Ubell, Blair Ewing, Paul Adams, Craig Spence, Olatunji and James Meredith.

In some cases, teachers may reinforce our own convictions; in others they may challenge our beliefs. Some of them served to broaden our experience in a completely new direction. In any case their contributions are important to anyone who seeks to widen his scope.

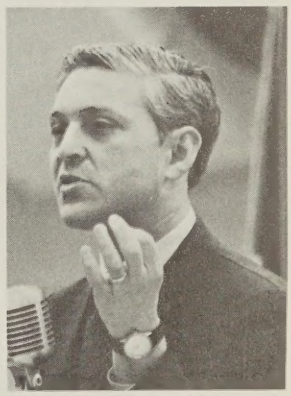
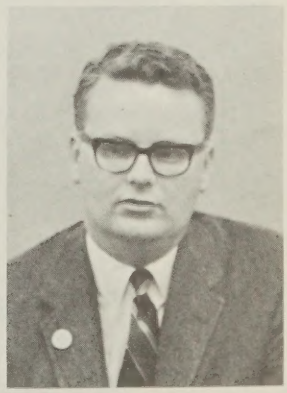
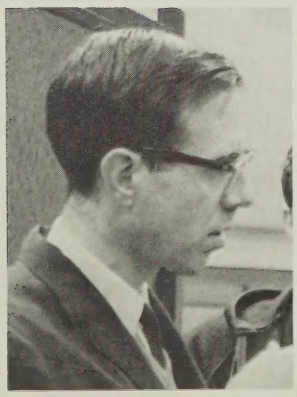
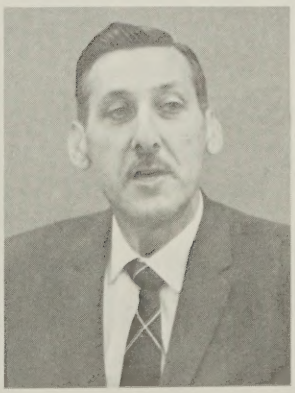

The classroom should be one of the most important centers of questioning on any campus . It is here that the professional educator makes his influence felt. Literature, history, mathematics, and technical courses should serve to stretch the mind. A journey in search of Mr. Kurtz or Eldorado can be a journey in search of ourselves. An examination of the French Revolution or the principles of Sir Thomas More can reinforce a balanced view of life and man. Struggling with a mathematical formula or developing a technical skill can serve to broaden our experience.

All these things **can** happen with a willingness on the part of the student to learn and an enthusiasm on the part of the teacher to teach. This enthusiasm can bring life and relevancy to a subject; it can impart a love of learning to a student.

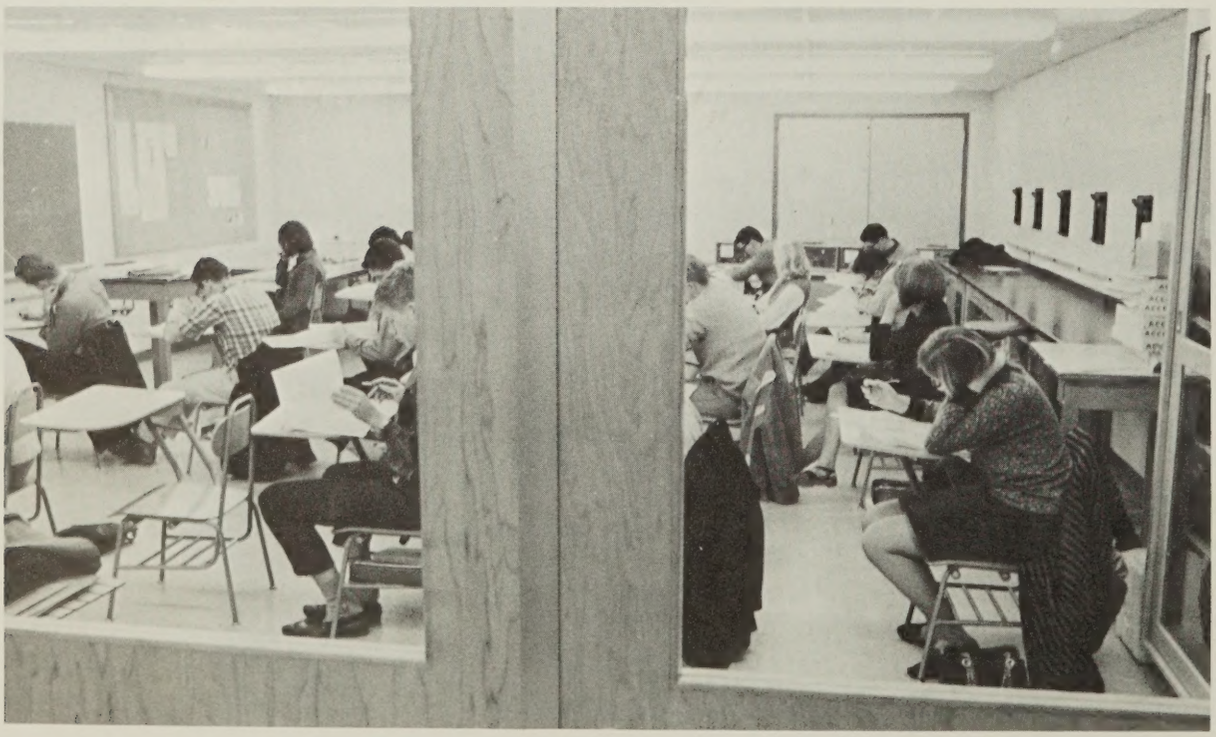

The most volatile component of the educational system and the one for whom the system exists is the student. It is here that the success or failure of the educational system will be felt.

It is not so much a quantity of knowledge, as an attitude toward knowledge that it is important to foster. Education does not stop with graduation; a capacity and desire for continued growth must be present. This capacity and desire is basic to a questioning attitude.

It is important that the student develop a sense of responsibility. He must hold no one in awe, he must accept nothing blindly, he must compromise his principles for no one if he is to find himself and maintain that grip.

This year the students' sense of responsibility was manifested in the several controversies which centered around Student Council and **Tech Talk**, the campus newspaper. Controversies revolved around the Dress Code, the mandatory Alumni Fee, Senior Class elections and the dismissal of Philosophy instructor, Joseph Talarsky.

The success or failure of the students in these questions was subordinate to the mere fact that they occurred. Both sides had a lesson to learn in terms of human relations and diplomacy.

The most important benefits derived from trying to resolve these problems must center around the human lessons learned here—stubbornness and pride can wound the possessor; tactlessness can be self-defeating; no one, and no action can or should be above criticism.

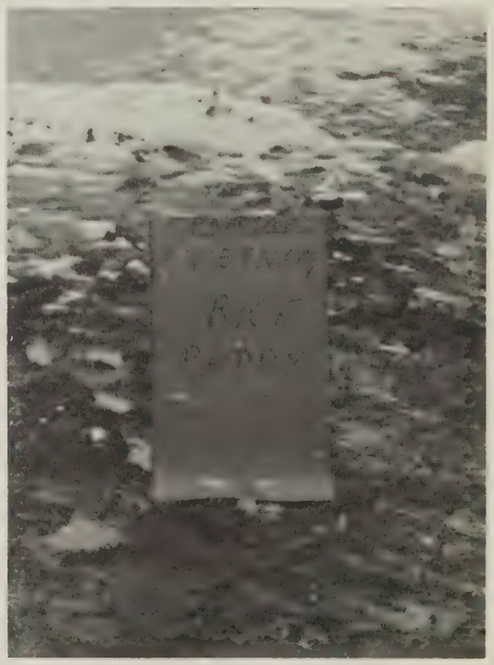

Change is the proper subject of the Question. What **is** change, what **should** change, what **should be** constant, what **is** possible—these are some of the questions we can apply to any thing or situation.

Principles, politics, the nature of man, what is truth—these are all game for reinterpretation and question. It is by considering these things that we can come to rest within ourselves. Peace without complacency and questioning without loss of self-confidence are the fruits of an effective education.

No conclusions are unassailable; none should be.

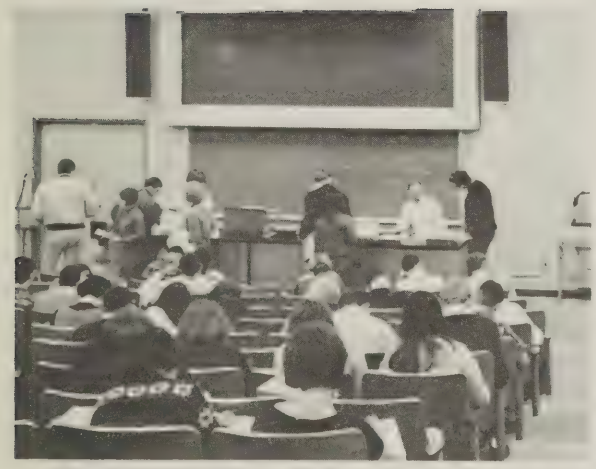

FACULTY

A teacher affects eternity; he can never tell where his influence stops.

Henry Brooks Adams

PRESIDENT'S OFFICE

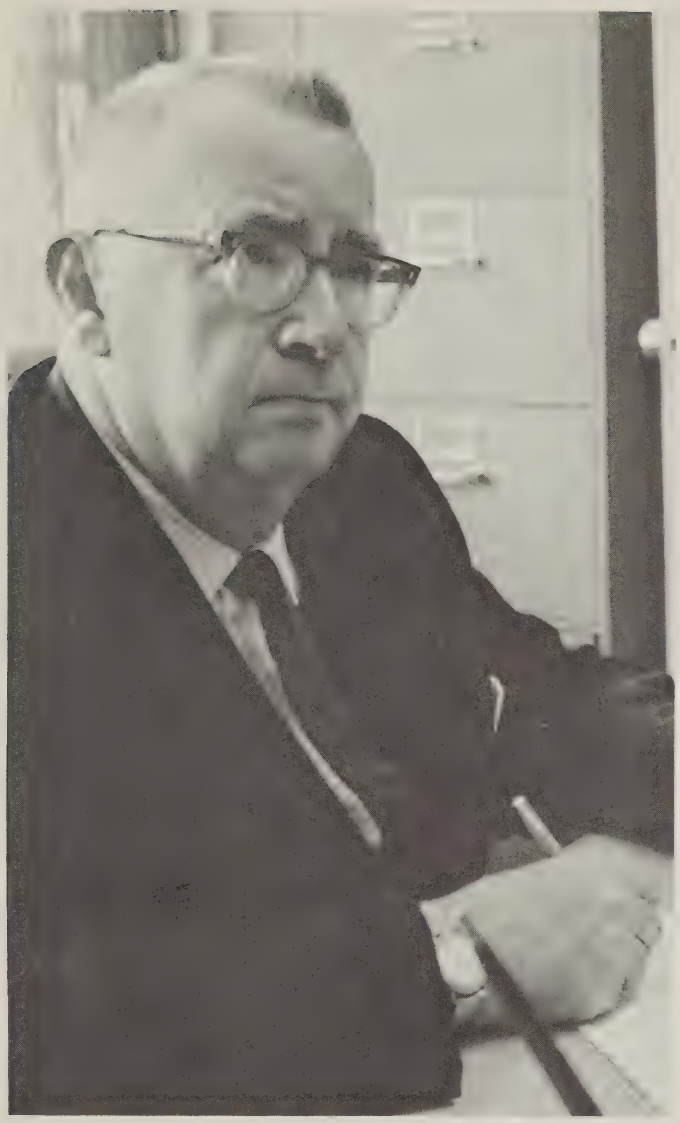

CECIL C. TYRRELL
President of the College

SUE CHURCHILL
Secretary

DOROTHY R. TURNER
Administrative Assistant to the President

DEAN'S OFFICE

HERBERT L. DURST
Dean of the College

HARVEY N. ROEHL
Administrative Dean

ROSE PACIOCCO
Secretary

FRANCES MEDOVICH
Secretary

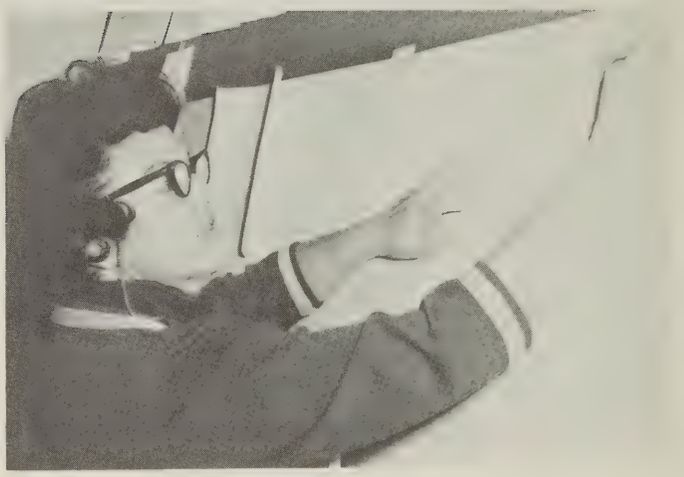

ELIZABETH MARECEK
Director of Records and Schedules

ROBERT STEEVES
Coordinator of Student Activities

STUDENT PERSONNEL

RUTH WILCOX (seated), IRENE SABACEK and PHYLLIS SNOVER
Secretaries

STUDENT PERSONNEL

RICHARD POWERS
Director of Admissions

LAWRENCE APPEL
Assistant Director of Admissions

PAUL CHAMBERS
Dean of Students

NAN NEWMAN
Financial Aid Assistant

SUE ZAK
Secretary

RUTH BARLOW and MARGARET PANKO
Admissions Secretary

JEAN MOORE
Counselor

EXTENSION DIVISION

CARLETON EVERETT
Director

GINO CANALE
Assistant Director

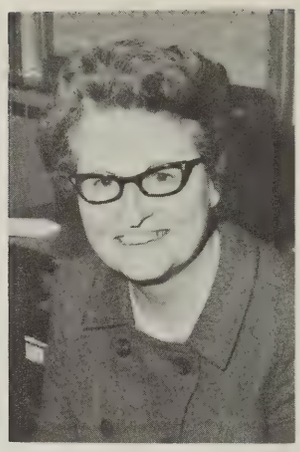

SALLY DOWNEY

MARJORIE SAVORY

Standing: JOSEPHINE BARVINCHAK and ELEANOR WOOD
Seated: CATHERINE CHAPE and MARY TUTTLE

KATHRYN GIDZINSKI and ROBERTA TRAYLOR

FINANCE DEPARTMENT

DAVID REYNOLDS
Finance Officer

PUBLIC RELATIONS

MARVIN BEHR and RUTH ZERBST
Director Secretary

SWITCHBOARD

ENA HUNTER

COMPUTER CENTER

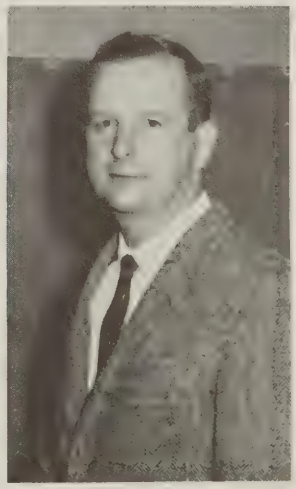

EDWARD DOUGHERTY
Director

DAVID COPELAND
Assistant to the Director

AUDIO-VISUAL

DELLA PEPERNICK, ROBERT KELLER, AND WYNETTE GREGG

JOHN YOUNG

IVA EDWARDS

INA KNUDSEN

MACHINE RECORDS ROOM

DOLORES NEWBY

VIVIAN SCHELL

PATRICIA GORLEY

EILEEN COLEMAN

LIBRARY

BERTHA KATZIN

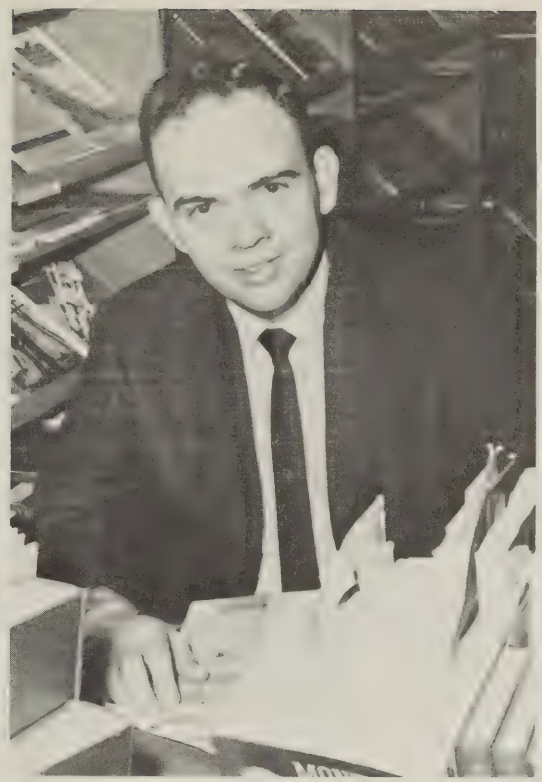

JAMES BAKER
Assistant Librarian

ROSE LITTLE

IRENE LUCEK

CHAPLAINS

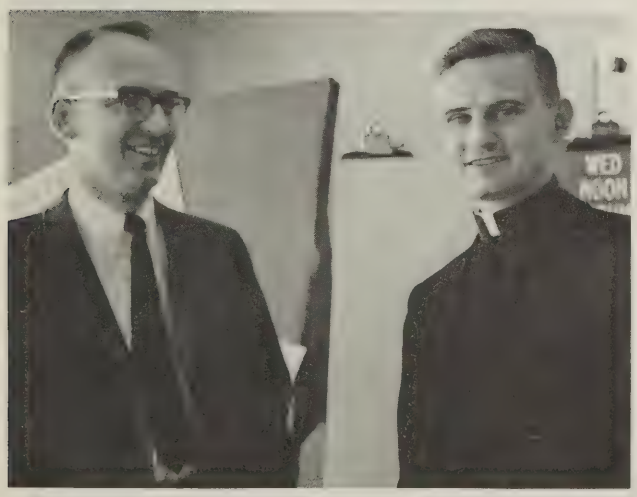

REV. GEORGE VANARNAM AND FATHER ALFRED BEBEL

MUSIC

CHARLES GREEN

PHYSICAL EDUCATION

RICHARD BALDWIN
Department Chairman

OZMUN WINTERS

OLGA KABANEK
Secretary

EDWIN DAUB

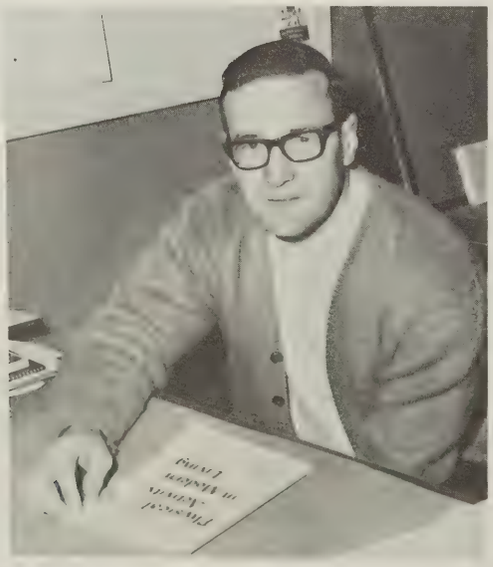

KENNETH PUFFER

JACQUELINE WOOD

BIO-MEDICAL

WAYNE EVELO

ELEANOR STETHERS

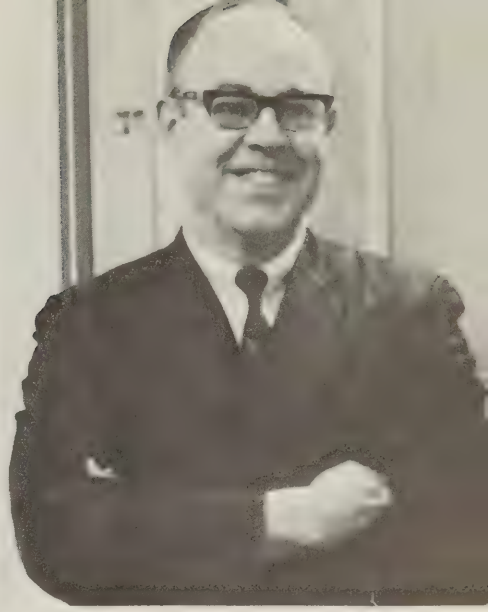

DR. JOHN CLARK
Department Chairman

ANTHONY DAVIS

JAMES BRIDGER

DAVID STERLING

MARK ROSENHAFT

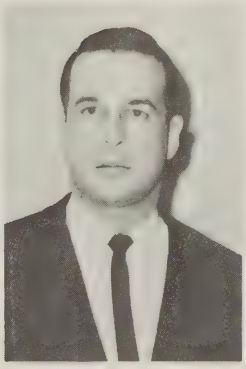

DONALD WAGER

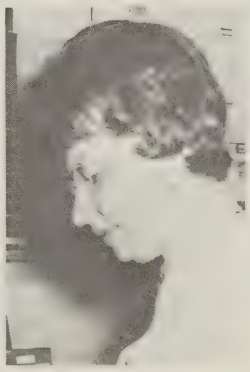

MARY SCHUM

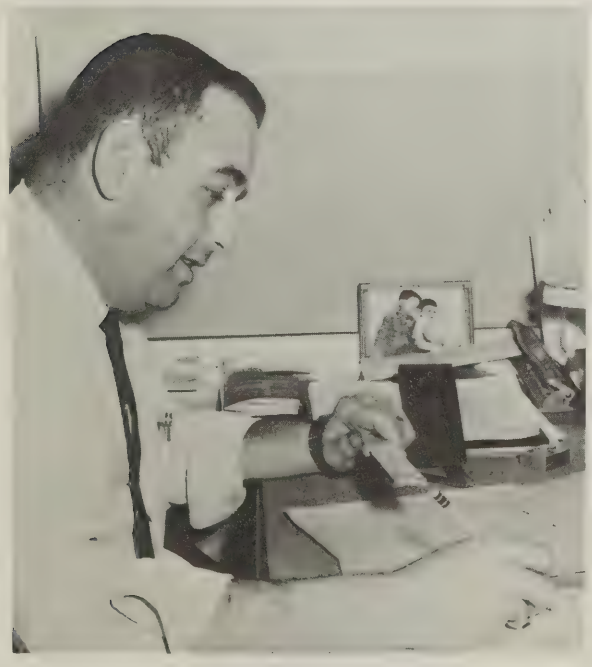

GEORGE FERRARI

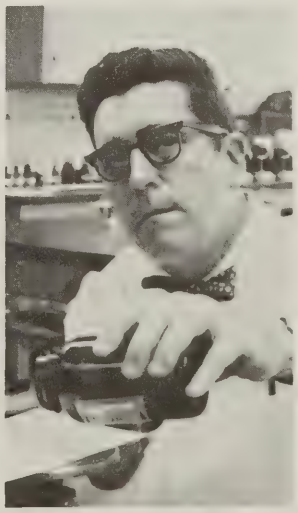

FLOYD WEST

BUSINESS

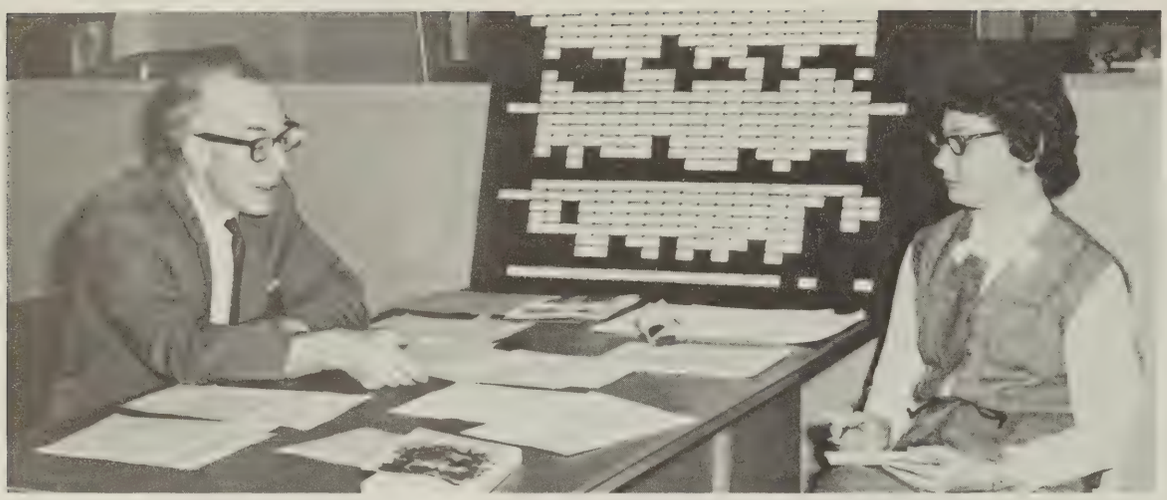

A. JAMES KALBAUGH and ISABELLE FERENCZI
Division Director Secretary

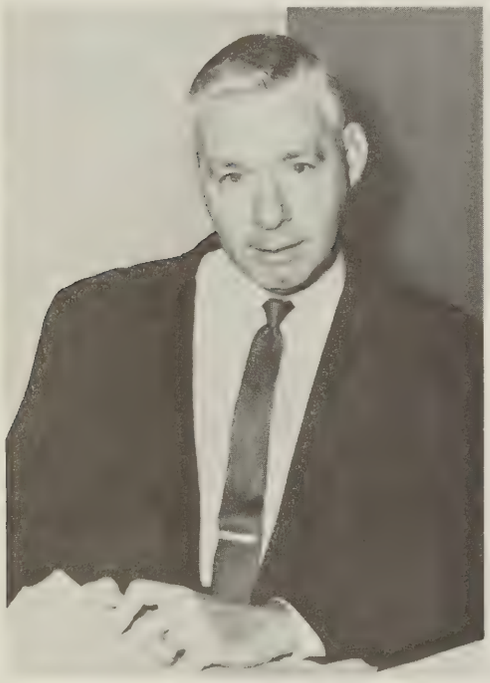

FREDERICK MALLOY

ROBERT CANN
Department Chairman of Administration Management

EUNICE RICHARDSON

ARLENE BANGILSDORF

RICHARD STOWELL

RAYMOND ROGERS

RALPH HOLLOWAY

MARY RASBACH

ROBERT NEWCOMB

DONALD BANKS

BUSINESS

EVELYN KATUSAK
Department Chairman of Secretarial Sciences

WILLIAM MATECHAK

DOROTHY SAEGER

MARY GAUGLER
Secretary

ROY KOHLER

22

RALPH NEWTON

ELIZABETH ALTENHOFEN

W. JAMES ABBOTT, JR.

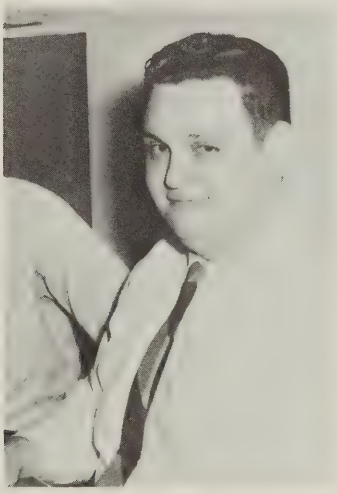

WILLIAM BAKER

RONALD GILLETTE and WALTER TEDICK
Bookstore

CHEMICAL TECHNOLOGY

JOHN KUSHNER
Department Chairman of Chemical Technology

AXFORD BEAGLE
Department Chairman of Pre-Tech

DAVID FERGUS

JOSEPH PEONE JR.

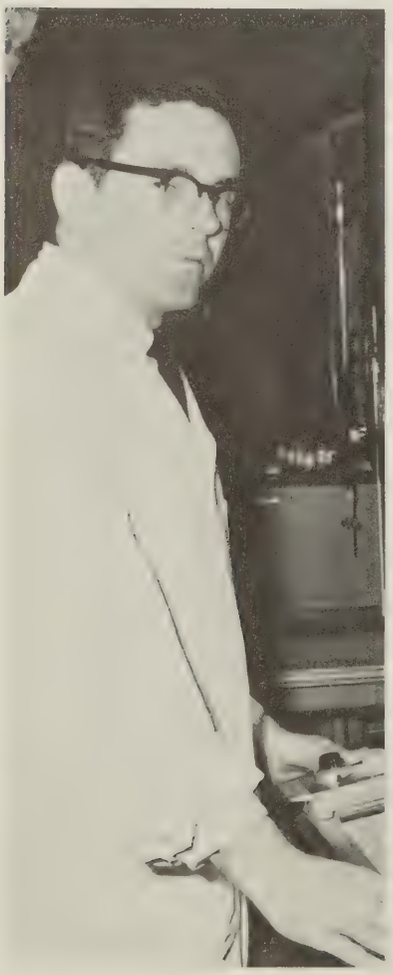

BRENDAN FLYNN

JOHN GRACE

JOHN SUSKO

NANCY YEZZI

STEPHEN BURLINGAME

GEORGE NOLES

MICHAEL ORINIK

MARY LEHMAN

LARRY MAIER

DENTAL HYGIENE

DR. FRANK FIASCHETTI
Department Chairman

ROXIE STITZER
Assistant Department Chairman

ELISE BOWLING

BARBARA ADAMS, BETTY ROUNDS and LORRAINE BURNS

ELECTRICAL TECHNOLOGY

JAMES LEGO

LAWRENCE SITTERLEE
Department Chairman

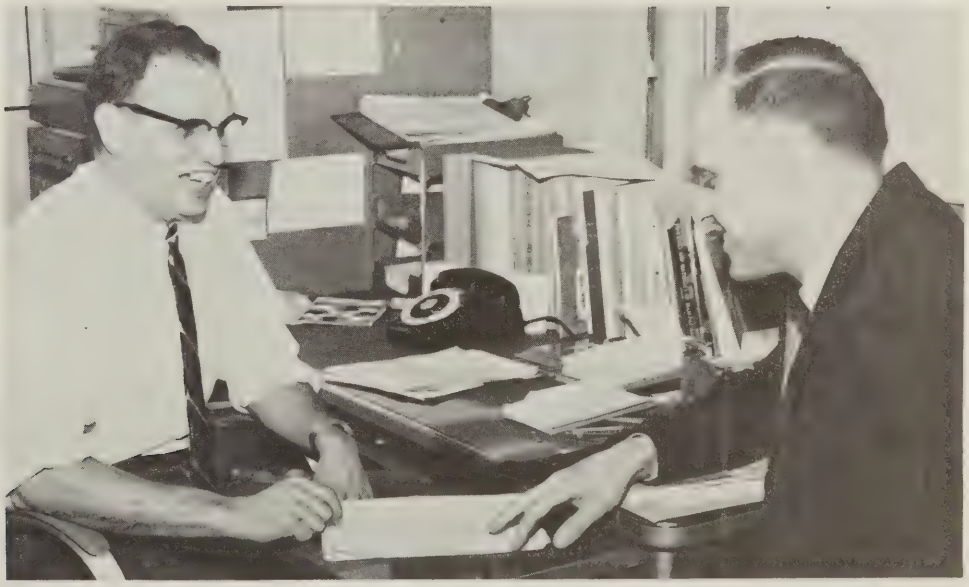

WILLIAM DERVAY and ROBERT REID

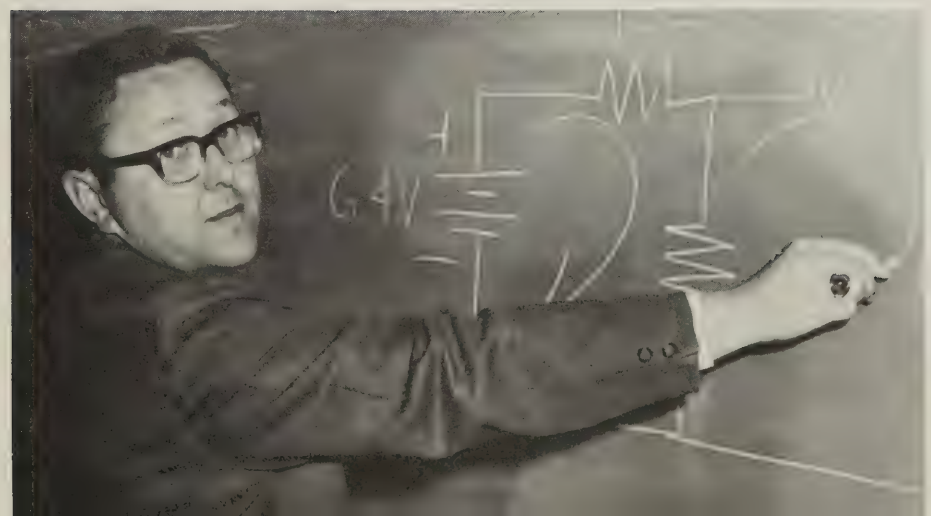

RONALD KIMBALL

THOMAS KUBALA

ROBERT BEERS

RONALD POWERS

RANDY DICKERSON and JOHN TIMKO
Lab Assistants

RICHARD LEO

ELECTRICAL TECHNOLOGY

MAUREEN GILLETTE
Secretary

EDWARD TROICKE and VIRENDRA MANAKTALA

MATH-PHYSICS

IRVIN SIMSER
Department Chairman

JOHN COLLIGAN

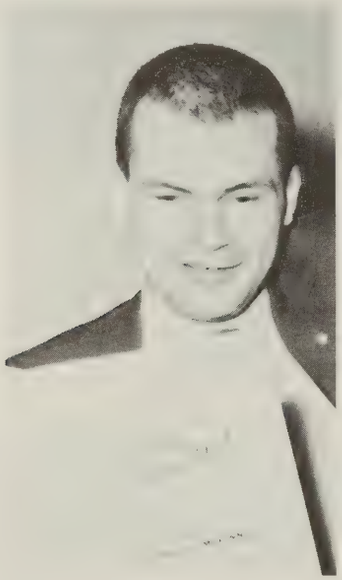

JOSEPH BIEGEN

J. BETH WEIERICH
Lab Assistant

RICHARD TRUCHON

DR. HENRY KETCHAM

DAVID McLOUGHLIN

LUDWIG LANGE

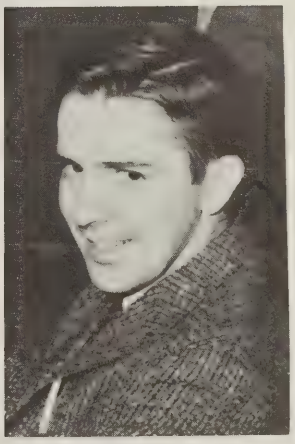

ROBERT MAGGARD

GORDON DATES

MATH-PHYSICS

ROBERT HOOGSTOEL

ROSE HOLIC
Secretary

CLEMENT MOSES

JOSEPH MILENSKY

TERRENCE KISTNER

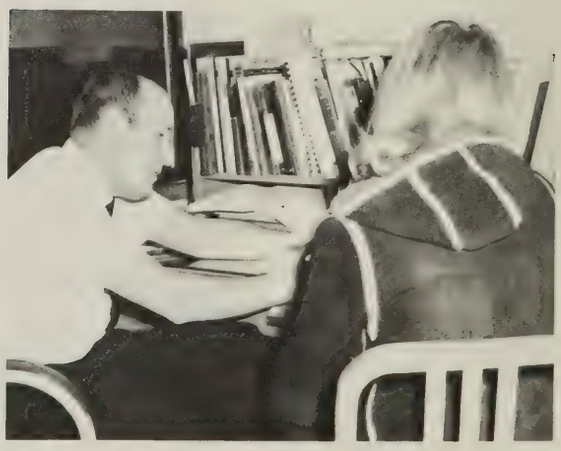

CHARLES RICKER

LIBERAL ARTS

CATHERINE KOLAR
Stenographer

IRENE BENKO
Secretary

LLOYD HARTMAN
Division Director

HAROLD HICKEY
Department Chairman

Department of History and Social Sciences

FRANK DiSTEFANO

GEORGE ELLIOTT

DR. W. PORTER SWIFT

OTTO BEHRENS

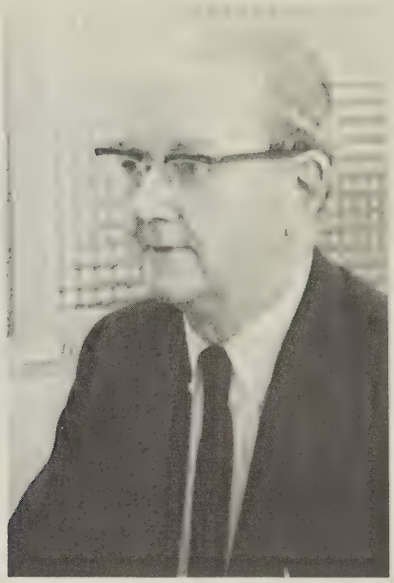

JOHN COLLINS

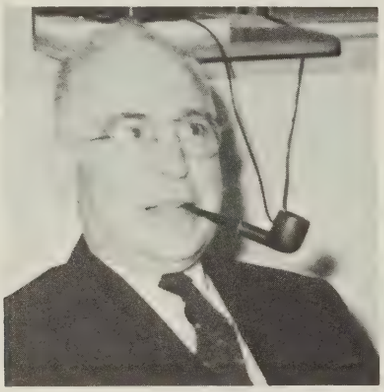

DR. LEROY GREENWOOD

EVELYN MILLEN
Secretary

ROBERT LIDDY

RICHARD ROMANO

LIBERAL ARTS

DR. VIOLET KALYAN-MASIH

FRANK MRYKALO

Department of English and Humanities

JOHN HUTHER
Department Chairman

SAMUEL COLMAN

JAMES BOYDEN

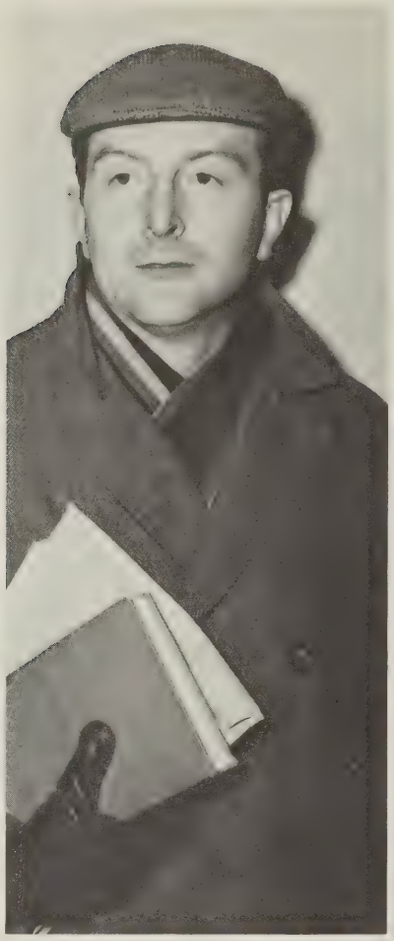

BASIL COOIL

MILTON KIRKPATRICK

HAROLD SUNSHINE

JOSEPH TALARSKY

FRANCIS CASELLA

STEPHEN KORDUCAVICH, PHILIP AUDINO and ANDREW RYAN

EDWIN DRAKE, JR.

SHIRLEY OSMUN

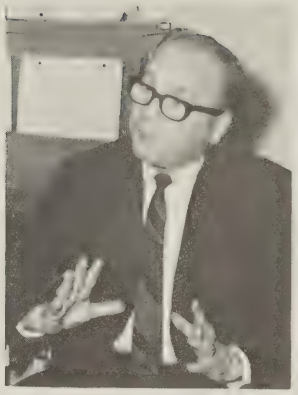

GABRIEL CAPPELLUCCI

Department of Foreign Languages

ANGELA BACHELLER

DR. NORMAN KOVALL

HERBERT CHURCHSMITH
Department Chairman

JOSEPH PETRONE

MECHANICAL — CIVIL TECHNOLOGY

CHARLES KOFIRA

MICHAEL KAPRAL
Department Chairman of Mechanical Technology

MARION FORBES

JONATHAN ROOK

ALFRED HARROTT

NEWTON BOYCE

IRENE SWIERKOSZ

HOWARD TURNER

STEPHEN STEELE
Department Chairman of Civil Technology

BLAINE ELLIS

DOUGLAS RITTENHOUSE

IRWIN LAWN

WARREN HOYT

WILLIAM RYDER

EDWIN WALSH

GRADUATION

Progress, man's distinctive mark alone,
Not God's, and not the beasts': God is, they are;
Man partly is, and wholly hopes to be,

Robert Browning

The Liberal Arts graduates march forward to receive their diplomas.

The Class of 1967.

Craig Biegen, an Engineering Science graduate, adjusts the gown of his brother, Professor Joseph Biegen, of the Engineering Science faculty.

"Take it off — take it all off!"

How else would you expect John Casella to arrive for graduation?

"But I was expecting a girl."

"You mean to tell me that you still didn't get that term paper in?"

"Would you please zip me up, dear?"

SENIORS

Education is a weapon, whose effects depend on who holds it in his hands and at whom it is aimed.

Joseph Stalin

BUSINESS

David Alexander

William Anderson
Martin Andrews

Michael Badeau
Nancy Bakanowski
Robert Barnard

Donald Beary
Paul Bloodgood
James Bottini
George Brown

Business

Terry Campbell
Robert Champion

James Caverly
Shirley Clark

Thomas Chaffee
Robert Cook

Paul Czebiniak
William Decker

Thomas Dacey
Richard Demaree

Bertha Decker
Marie DeRigo

Patricia Dopko
Charles Ennis

Robert Drum
Gary Finch

James Ellis
Louis Fiorentini

Robert Fitzgerald
Dennis Foster

Patricia Flynn
Robert French

Thomas Foody
Clellen Frisbee

Business

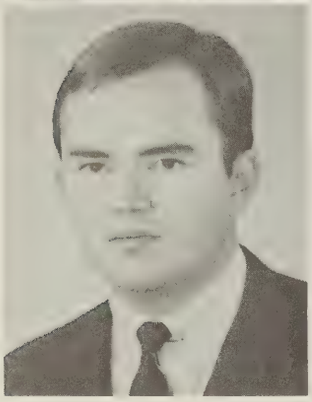

Anthony Funaro
Donald Gumaer, Jr.

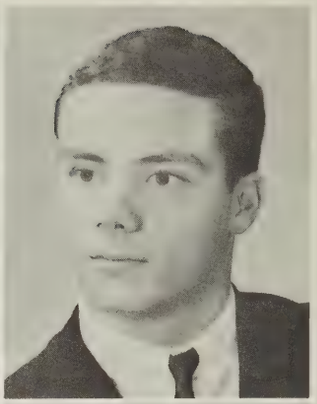

Andrew Gates
David Harmes

William Gavitt, Jr.
Harris Hill, Jr.

Kenneth Hutchings
Rosemary Kocich

Thomas King
Raymond Koliander

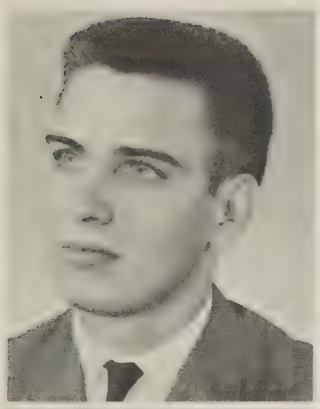

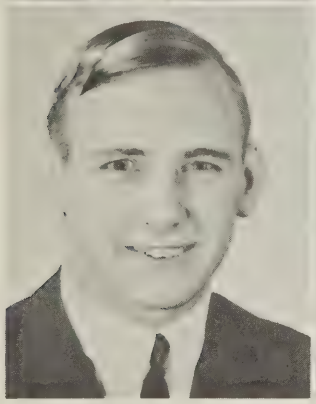
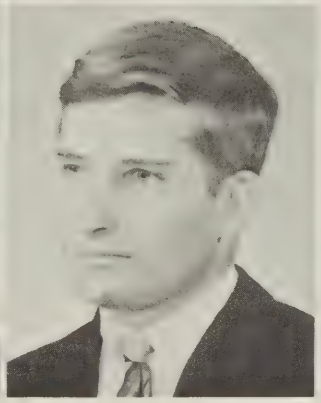

Ernest Kostrub
Leonard Leiser

Nancy Kratky
Ronald Lesch

John Lauko
David Lesko

Thomas Licciardello
Wayne Lockwood

Louis Ligouri
John Malchak

Business

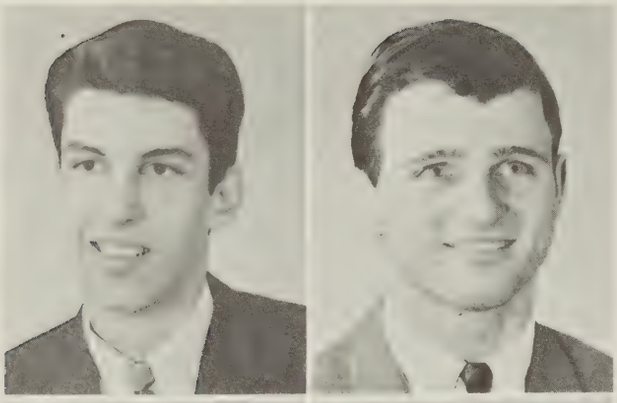
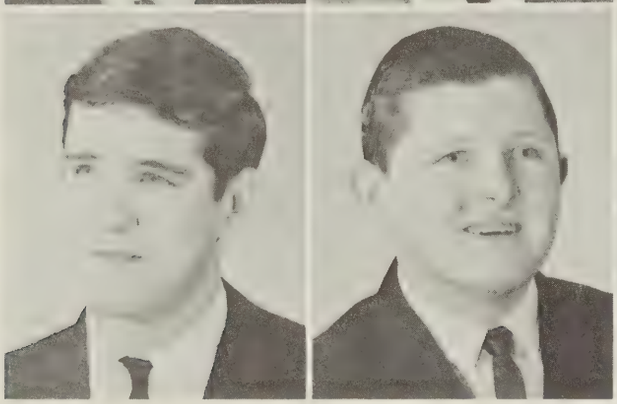

Carl Marca
John Marr

George Margan
William Mathis

John Matthews

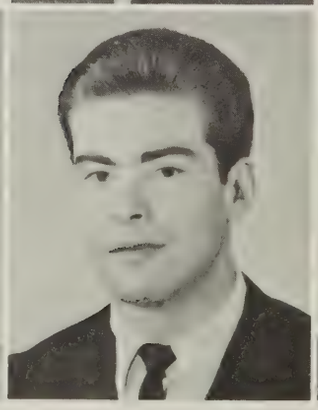

Mary Anne Myers

Nathan McLyman
Philip Parson

Alan Metzgar
Daniel Pascucci

Richard Picarelli

Mary Pecha
Gary Pierce

Michael Petrozello
Danny Planavsky

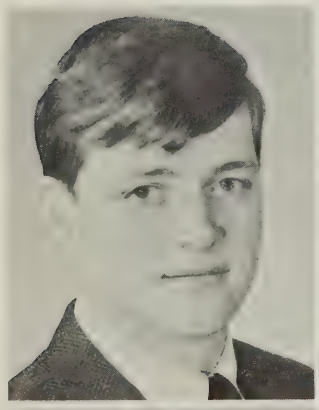
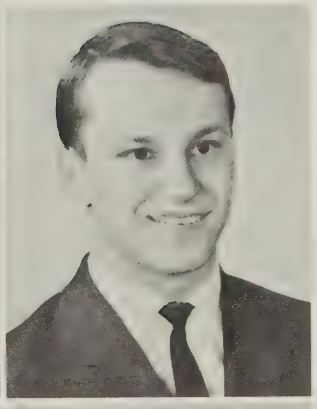

John Reardon
Anthony Ruffo

James Remza
Paul Schlitsey

William Seymer

Business

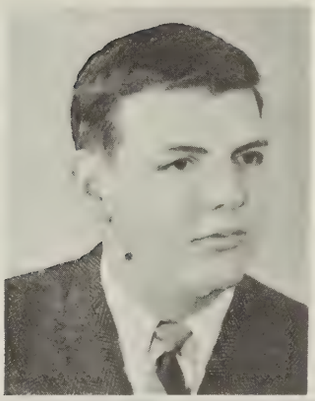

Michael Shaffer

Robert Shafer

Linda Sisco

Joseph Skojec

William Smith, Jr.

Robert Stelmack

Eleanor Tingley

Diane Stepneski

Joseph Swanson

Joseph Tierno

Mary Louise Triffo

John Utter

Susan Waitkavicz

David Wenn

Richard Wilcox

Richard Winters

Michael Wright

Carol Wolfanger
Deloris Zabadal

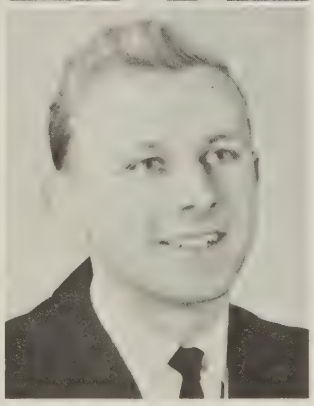

Edward Wood
David Zakri

BUSINESS—Secretarial

Anne Asma
Elise Blickens
Diane Dvorsky

Mary Fisher
Kathleen Fowler
Gail Guernsey

Margery Heath
Donna Herrick
Marie Iobst
Jane Korba

Linda Kostyshak
Elizabeth Lozier
Donna Malone
Victoria Mangino

Constance Marhefka
Carol Maroney
Diane Materese

Patricia McCabe
Mary Jo Pitel
Dorene Potter

Marlene Powers
Ruth Rodney
Lucinda Ryan

Donna Sablich
Linda Searles
Angela Sementilli

48478

THE CECIL C. TYRRELL LIBRARY
Broome Community College
Binghamton, New York 13902

Business—Secretarials

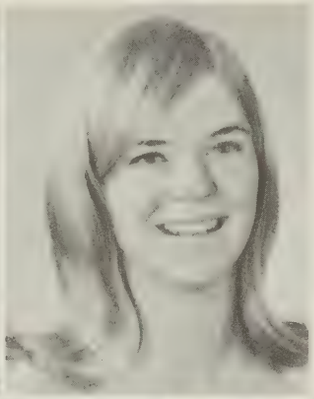

Marilyn Shea Karen Simmons

Gloria Spears

Regina Speyer Jean Spiegel

Janice Stojek

Carla Strbo

Brenda VanHorn Janet Vokulich

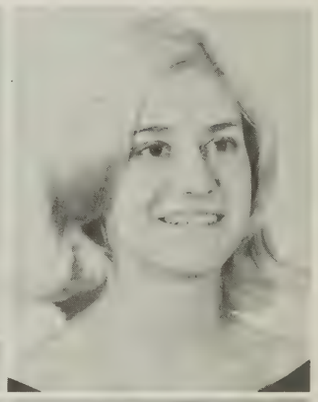

Betsy Voorhees Arleen Wasko

Sheila West Nancy Wheeler

CHEMICAL TECHNOLOGY

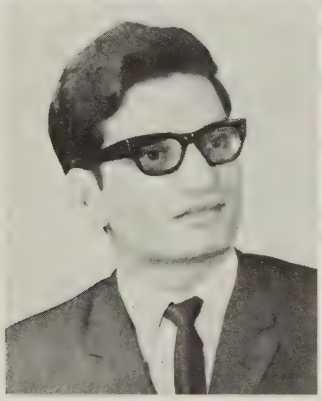

Ronald Boyce Aubrey Brister, Jr.

Pravinchandra Dave

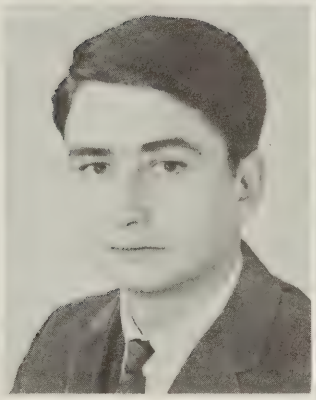

Joseph Monticello

John Reiff Timothy Robisch

Peter Duke Robert King

Francis McKiever

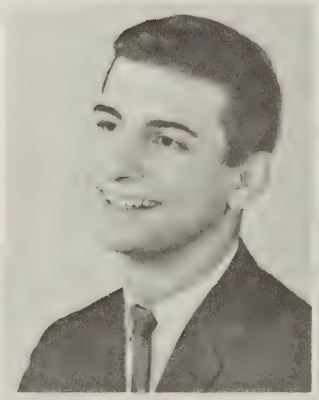

David Scolaro Robert Shurtleff
John Storton Ronald Wellman

CIVIL TECHNOLOGY

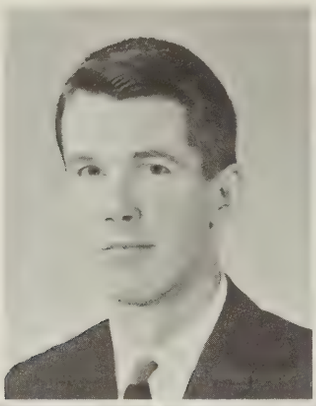

David Brooks

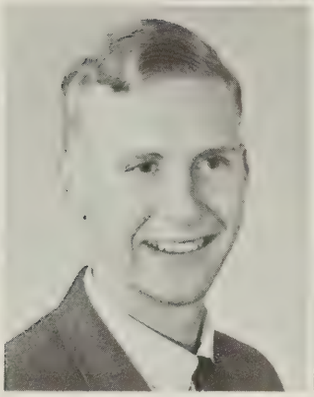

Donald Bundy, Jr.

Ronald Cobb

Ronald Ellis

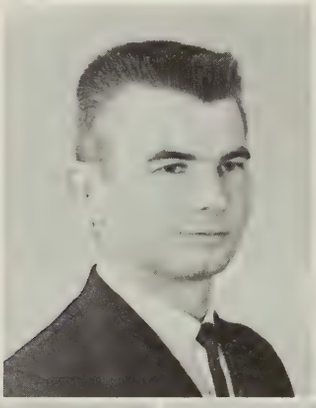

John Fink

Douglas Hawk

Earl Hendee

Larry Katchuk

James Mamon

David Perry

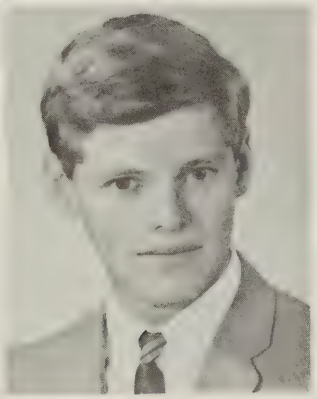

Michael Salamino
Gene Stanton

Gary Thurston
James Withiam

David Thornton
Terry Thornton

DENTAL HYGIENE

Gail Adams

Barbara Bauer

Linda Brooks

Marcelle Brown

Diane Burckley

Elizabeth Casselman

Suzanne Cherry

Marion Christie

Susan Cramer

Kay Furchtsam

Marjory Gamble

Arlene Gladwin

Julia Griffin

Cheryl Hall

Judith Hardman

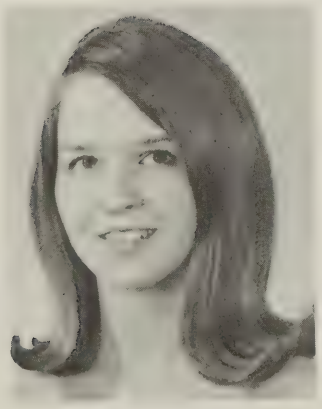

Carol Matthews

Ann Messing

Marie Myers

9

Dental Hygiene

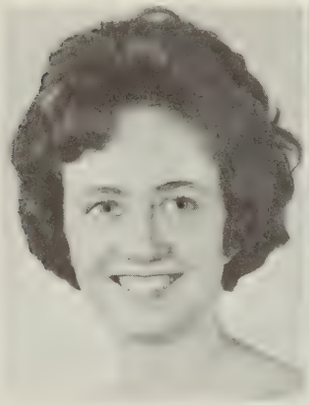

Colleen Ogilvie

Sherrill Seth

Nancy Shimer

Linda Sleeper

Lynn Small

Jacqueline Sukup

Connie Vescio

Diane Welliver

Sharon Whitney

Barbara Wyszynski

ELECTRICAL TECHNOLOGY

Paul Brewer

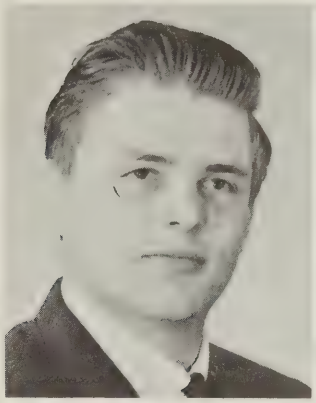

Dwight Briggs

Douglas Brucher

James Cox

Thomas Cuddy

Dennis Feduke

Diane Fleenor

Philip Gold

Herbert Grenz, Jr.

John Gribbons

Electrical Technology

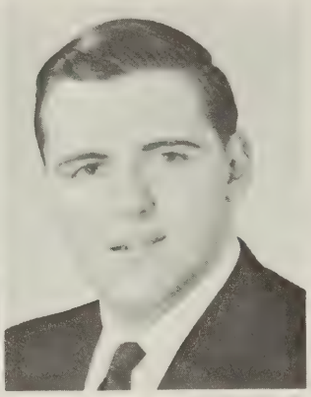

Joel Holcomb

Dennis Haggerty
William Kerry

Donald Mroz
Gary Ostrander

Dennis Ploutz

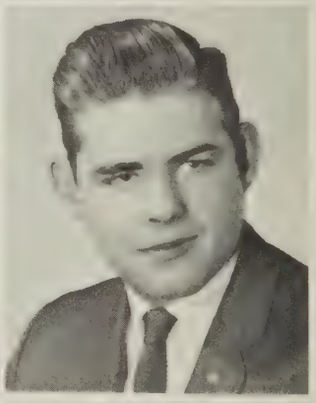

Henry Kozak
Gary Lanpher
Joseph Lexa
David Long

Jerome Krisko
David Leri
Douglas Lippy
Gary Mallison

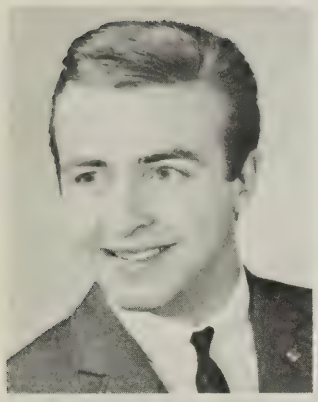

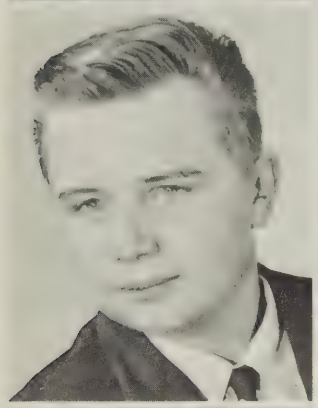

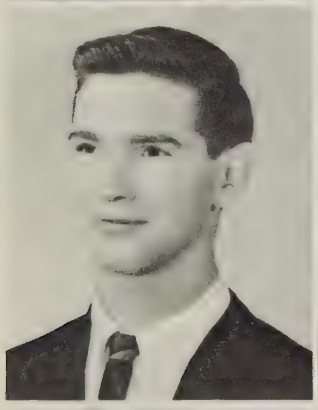
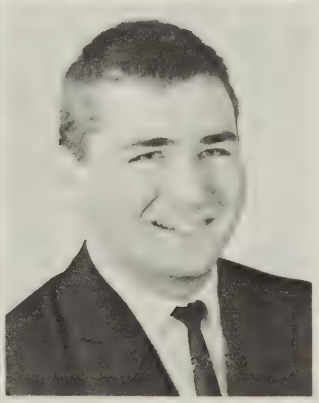

Ralph Prichard
Joseph Senigla
Howard Sherman
John Stankavage

George Scott
Gary Sevcik
Bernard Smith
Bruce Swagler

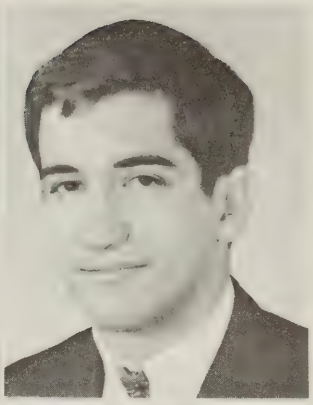

Richard Swartz

Craig Thomas
David Tubaugh

Michael Williams

Dennis Whittaker
Jon Yerger

ENGINEERING SCIENCE

Craig Biegen
Stephen Blabac
Dennis Bulger
Janice Dancesia

Robert Gensler
Karl Goodwin
James Hall
Richard Italiano

Lee Jarrard, Jr.
James Junk

Paul Kaschak
George Knott

Ronald Lasky
David Malanchuk

Milton Palmer, Jr.
Robert Potochniak

Micheline Risko
Gary Rodman
Richard Smith
Carlton Terry

Nicholas Timko
David Wiktorek
John Wiley
Charles Yonko

LIBERAL ARTS

Elaine Alexander
Edward Andrews

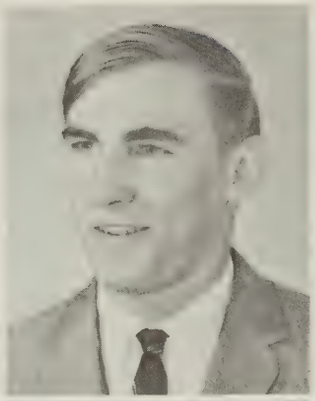

Richard Badger
Diana Baldwin
Susan Barath

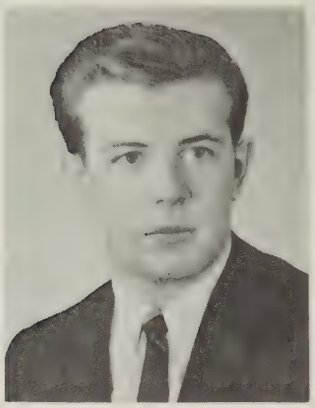

Andrew Baranyk

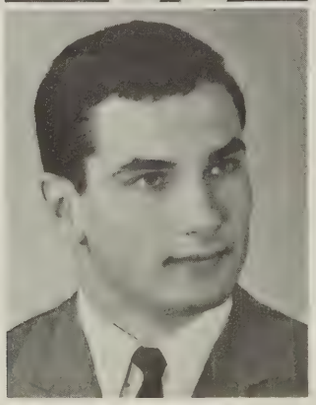

Gerald Barvinchak
James Bloch

Richard Augustine

Michael Bozosi, Jr.
Jeffery Burke

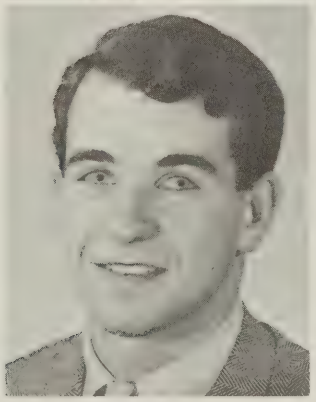

William Carr
John Casella
Jeffrey Cicak

Judith Coles

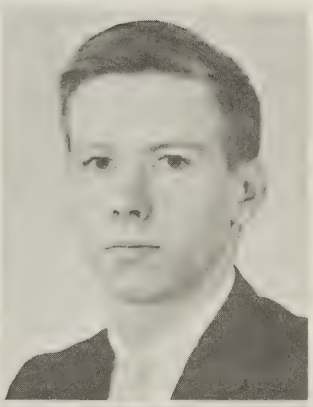

Hayden Collins
Sheryl Congdon

Donna Carpenter

Liberal Arts

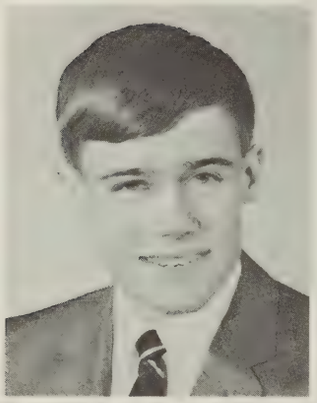

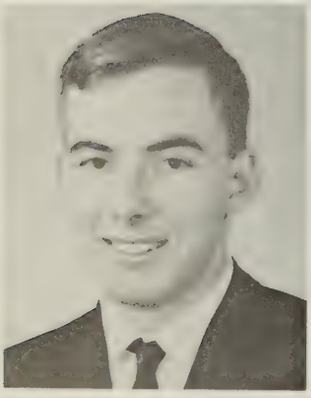

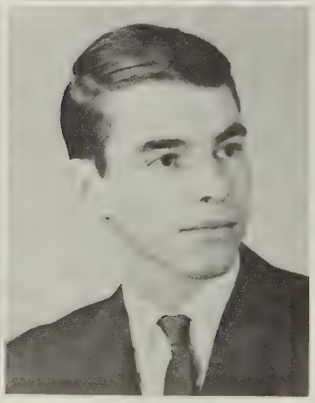

Paul Connelly
Mary Cooney
Peter Cosgriff

Mildred Cox
Norma Darrah

Elaine Davis
Lawrence DeLucia

Bruce De Shay
James Deyo
John Donovan

Beverly Fritsch

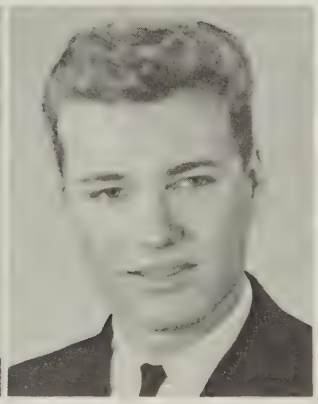

Dennis Dranchak
Shanna Fairbanks
Nick Ferrentelli

Stewart Fish
Gerald Folmar

Linda Franco
Colleen Friends
Barbara Fritsch

Liberal Arts

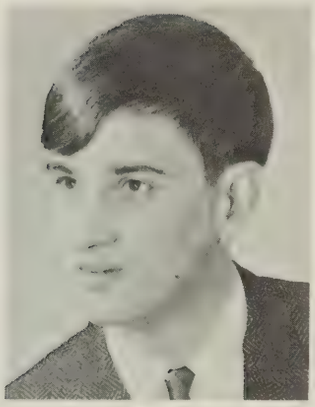

Steven Hardie

Joseph Fron
Pamela Gaffney
Gary Gazdik
Lois Grady

Delores Gresko
JoAnn Guiton

Maureen Guyett
Richard Halter

Suzanne Hathaway

John Hauber
Thomas Hickey

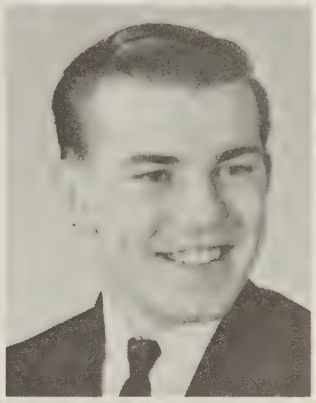

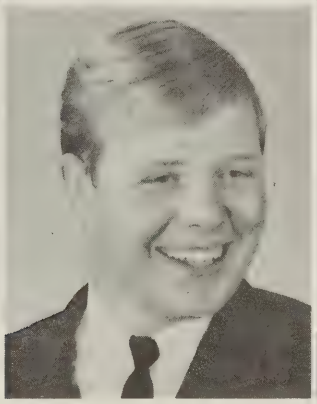

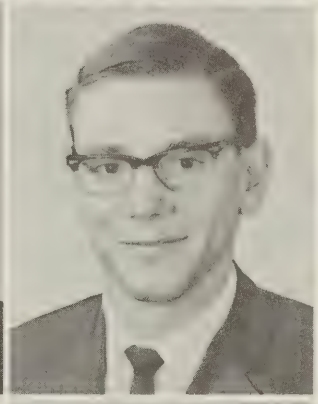

Gregory Hover
Robert Hudick

Sharon Hattala

Robert Ives, Jr.
Ernst Jason
Richard Jarvis
Kent Jennings

Liberal Arts

Philip Johnson

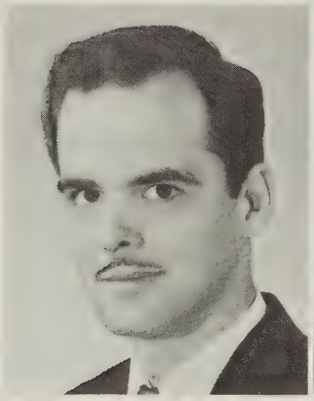

Paul Kikta

David King
Florence Kissler

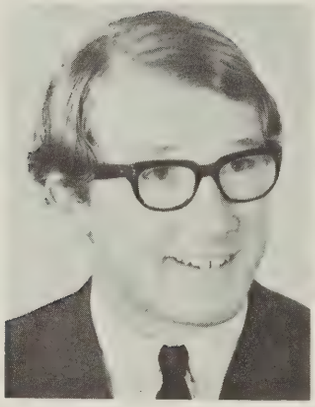

Peter Klie

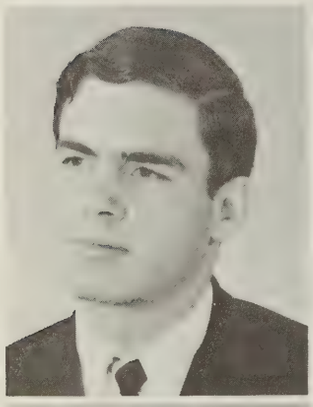

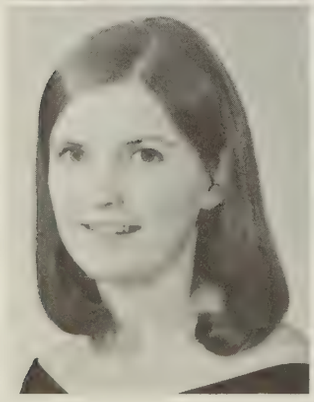

Robert Johnson
Kathleen Jones

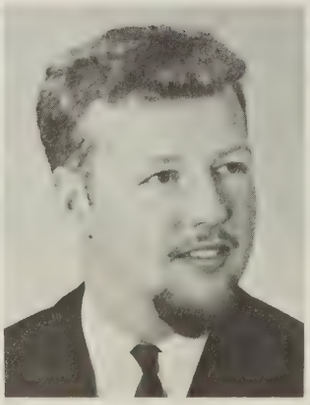

Kirk Jones

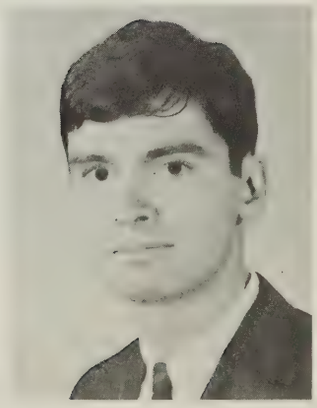

Michael Klimchuck

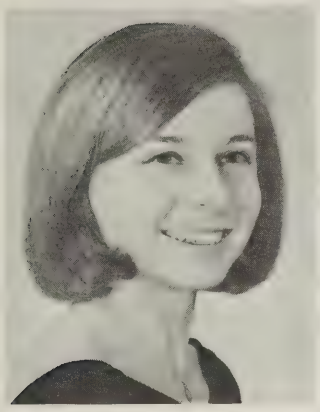

Nancy Kodey

George Lawson

Linda Lay
Nancy Lee

Margaret Little

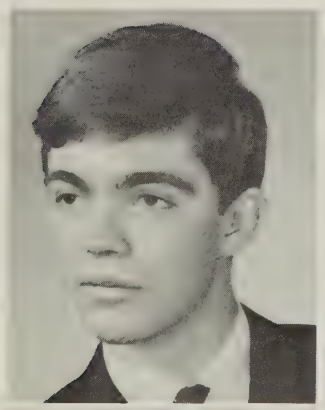

Gary Kratochvil
Michael Kuzma

Miriam Laird

Diane Louttit

Liberal Arts

Kenneth Mack

Peter Majestic

Donald McHugh

Stephen McKiernan

Wayne Marble

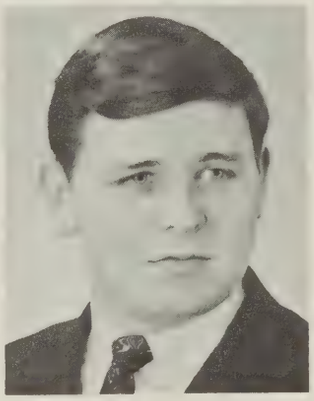
Michael McGoff

Lucinda McRorie

David Marsh

Ann Miller

John Marshall

Thomas Martinson

James Moran

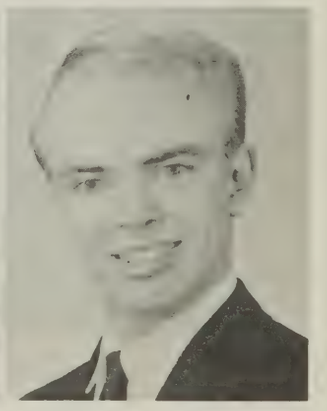
Gerald Mulholland

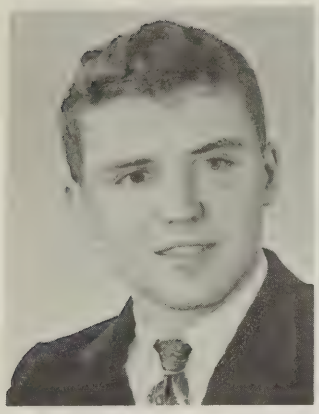
Stephen Munro

Mary Norconk

Margaret Payne

Kay Pearson

Rosemary O'Connor

Kathleen Paraska

Marlene Pierce

Thanna O'Connor

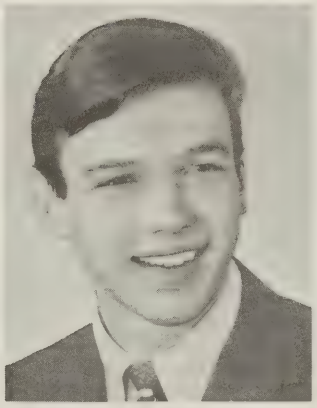
Martin Pilat

Patricia Okenica

Marie Owen

Anna Polakovich

Gregory Pollak

13

Liberal Arts

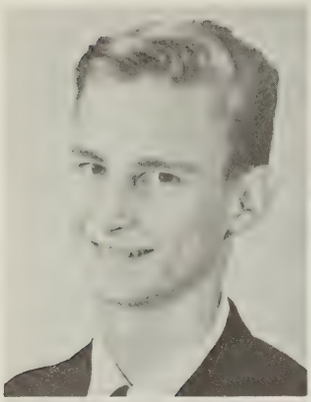

Peggy Anne Rich

Dewey Quackenbush
Gordon Reed

Margery Rutbell

Diane Saleeby
Martin Samchalk

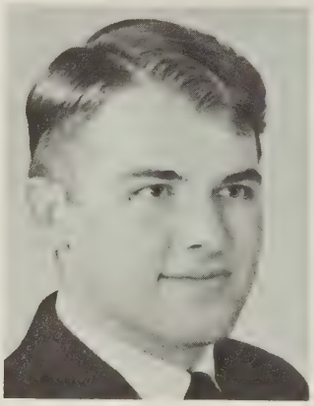

Gary Sanford

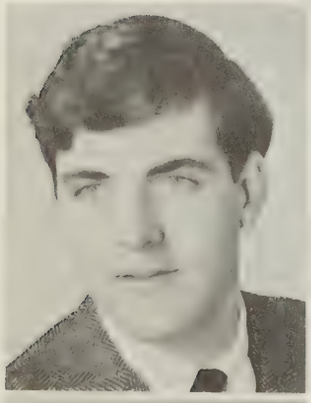

William Richards
Norman Rockwell

Alan Rusnak

Carol Santoni

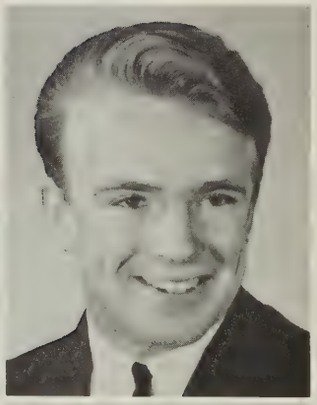

Marshall Scott
Carol Sepelak

Sandra Sloat

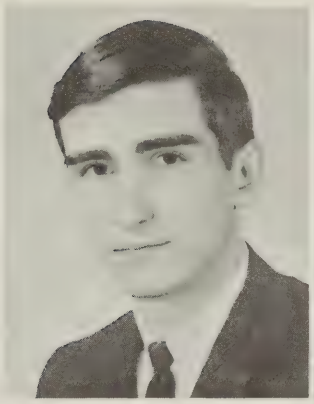

Robert Swindler

Christine Shaw
Elizabeth Shea

James Swindlehurst
Mary Ellen Taylor

Robert Thayne

Arthur Thompson

James Stein
Doreen Stratton

Robert Struble

Esther Tiel
Gary Tregaskis

Liberal Arts

Michael Wilson

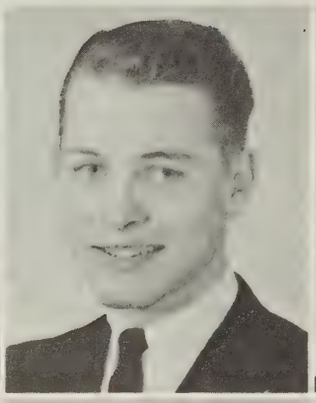

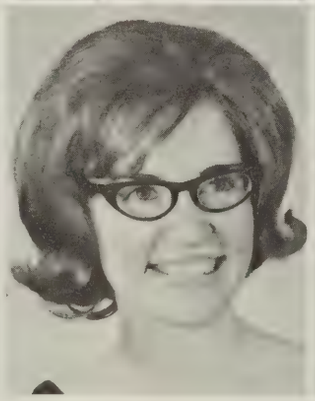

Susan Tucker
Robert Turrell
Myra Tuttle
Gary Valentine

Coretha VanWhy
Robert Wark
Janice Warren

Larry Wasson
Priscilla Whitcomb

James Winter
Sharon Woolever

MECHANICAL TECHNOLOGY

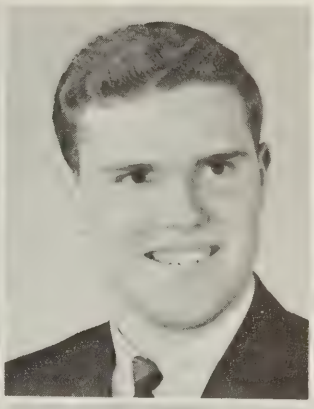

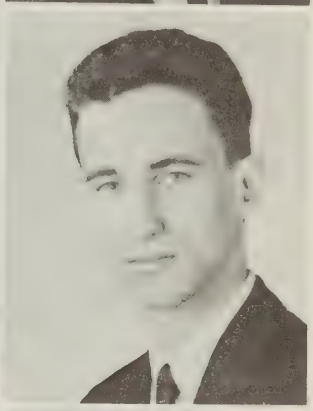

Stephen Ashley
Joseph Badder

Ronald Berkeley
Irving Cohn

James Coles
Robert Cook
Joseph Delmar

Clayton Baker

John Dietrich
Gary Exley
Kenneth Gaskill
Donald Gelo

Mechanical Technology

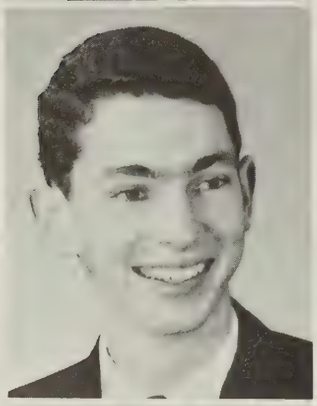

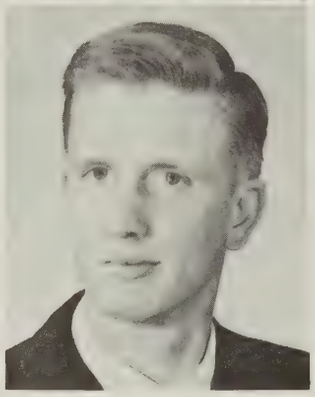

Terry Kirtley
Thomas Krissel
Paul Lennox

Donald Holden, Jr.
William Hollick
Brian Kaeb

Richard Mancini
James Marino
Joseph Massara

Joseph Olsovsky
James Petrick
Michael Pichura
Donald Polesnak

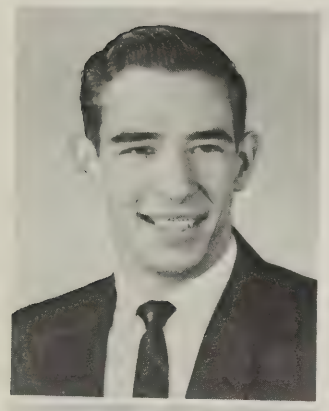

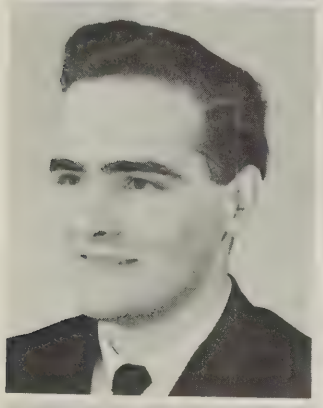

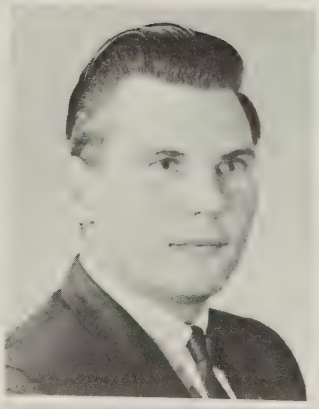

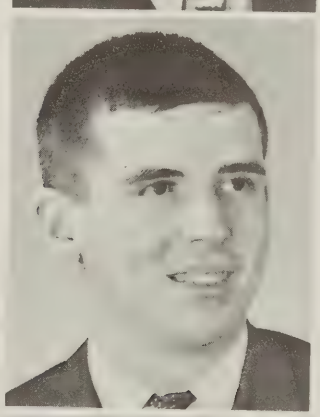

Donald Pons
Terrill Ryan
John Sieczkos
David Spencer

Joseph Taluba
Thomas Tarby
Thomas Trudell

Thomas Turski
Ronald Wagner
Walter Warner, Jr.

Gary Whaley
David Williams
Jim Yanus

13

MEDICAL OFFICE

Sylvia Anderson
Linda Bakeman
Joyce Callahan

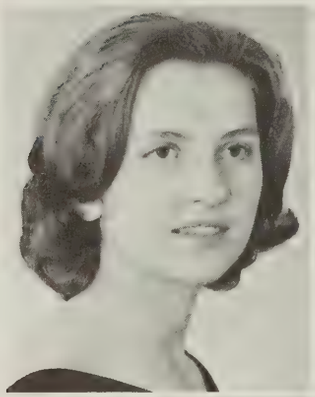

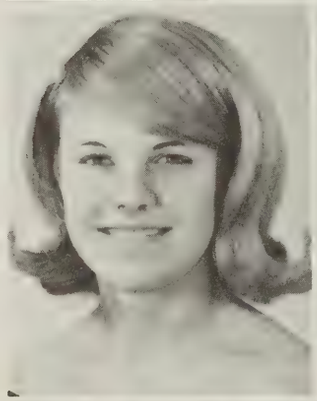

Gloria Carraro
Mary Czebiniak
Patricia Le Fever
Linda Lyman

Mary Martin
Mary Pazzaglini
Gail Rice
Marianne Sablich

Cheryl Sandwick
Roslyn Spallone
Nancy Townsend
Patricia Trumbull

X-RAY TECHNOLOGY

Laura Barton

Diane Brown

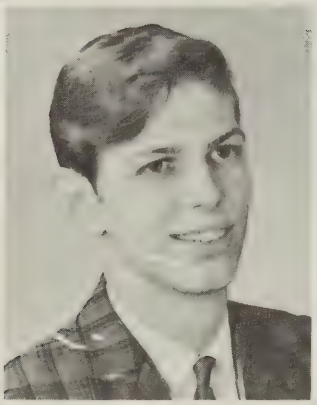

Michael Kavulich

Barbara Loudon

Dawn Ronk
Linda Summers

SENIOR DIRECTORY

Mike McGoff displays that winning smile.

BUSINESS

ALEXANDER, DAVID L., Orientation 4; Circle K. Club 3, 4, 5, 6; Business Club 4, 5, 6; Intramural Volleyball 6; Business Show 6; Gerhart Speech Contest 5.

ANDREWS, MARTIN F., Basketball 1, 2, 3, 4, 5, 6.

BADEAU, MICHAEL A.,

BAETZ, RAY J., Orientation 1; Baseball 1, 2, 3, 4, 5, 6.

BAKANOWSKI, NANCY J., Citadel 1.

BARNARD, ROBERT B., Orientation 4; Honor Society 3, 4, 5, 6; Business Club 1, 2, 3, 4, 5, 6; Business Show 6.

BATTISTA, ROGER B., Honor Society 6; Who's Who Among Students In American Junior Colleges; Veterans Club President 3, 4, 5, 6.

BEARY, DONALD M., Business Club 2, 3, 4, 5, 6; Basketball 1, 2, 4, 5; Baseball 3, 6; Student Member Athletic Board of Control.

BLOODGOOD, PAUL J., Intramural Baseball 3.

BOTTINI, JAMES A., Business Club 1, 2, 3, 4, 5, 6; Intramural Football 1, 4; Intramural Softball 3, 6; Intramural Basketball 2, 5; Business Show 6; C.A.M.S. Public Relations Man.

BROWN, GEORGE;

BURNS, JOHN J. JR., Intramural Football 1, 4; Intramural Basketball 2, 5; Intramural Softball 3, 6.

CAMPBELL, TERRY A., Intramural Basketball 1, 2, 4, 5; Intramural Volleyball 1, 2, 4, 5; Intramural Football 1, 2, 4, 5.

CAVERLY, JAMES C., Business Club 2, 3; Basketball 1, 2, 3, 4, 5, 6; Basketball Captain 66-67.

CHAMPION, ROBERT L., Circle K. Club 4, 5, 6; Business Club 4, 5, 6; Intramural Football 1, 4; Business Show 6.

CLARK, SHIRLEY J., Orientation 4; Business Club 1, 2, 3, 4, 5, 6.

COOK, ROBERT J., Business Club 1, 2, 3, 4, 5, 6; Intramural Basketball 2; Intramural Football 1, 4.

CZEBINIAK, PAUL P., Soccer 4; Intramural Baseball 1, 2, 3, 4, 5, 6; Intramural Basketball 1, 2, 3, 4, 5, 6; Intramural Football 1, 2, 3, 4, 5, 6; Intramural Volleyball 1, 2, 3, 4, 5, 6; Intramural Tennis 1, 2, 3, 4, 5, 6; Intramural Soccer 1, 2, 3, 4, 5, 6.

DACEY, THOMAS P., Orientation 1; Business Club 3, 4, 5, 6; Intramural Flag Football 1, 2, 3, 4, 5, 6; Intramural Baseball 1, 2, 3, 4, 5, 6; Intramural Basketball 1, 2, 3, 4, 5, 6; Intramural Soccer 1, 2, 3, 4, 5, 6; Intramural Volleyball 1, 2, 3, 4, 5, 6; Business Club Committee Chairman; Business Club Vice-President.

DECKER, BETH D., Freshman Class Exec. Comm. 1, 2, 3; Senior Class Exec. Comm. 4, 5, 6; Orientation 1, 2, 3; Citadel 1; Business Club 1, 2, 3, 4, 5, 6; Artist Series Com. 2, 3, 4, 5, 6; Intramural Hurricane 9 1, 2, 3; Intramural Volleyball 1, 2, 3; Intramural Bowling 1, 2, 3; Senior Class Treasurer; Senior Class President; Artist Series Comm. Co-Chairman.

DECKER, WILLIAM H., Citadel 1; Tech Tone Masters 1; College Choir 1; Business Club 1, 2, 3.

DEMAREE, RICHARD C., Business Club 1, 2, 3; Intramural Basketball 2, 3; Business Club Student Advisor.

DERIGO, MARIE A., Senior Class Exec. Comm. 4, 5, 6; Orientation 3, 4; Business Club 1, 2, 3, 4, 5, 6; Intramural Football 1; Intramural Volleyball 2; Intramural Bowling 3; Business Show; Collegiate Administrative Management Society Treasurer.

DOPKO, PATRICIA A., Freshman Class Exec. Comm. 3; Senior Class Exec. Comm. 4, 5, 6; Orientation 3, 4; Honor Society 3, 4, 5, 6; Newman Club 1; Business Club 3, 4, 5, 6.

DRUM, ROBERT P., Orientation 4; Business Club 3; Artist Series Com. 2, 3, 4, 5, 6.

EGAN, THOMAS J., Business Club 1, 2, 3.

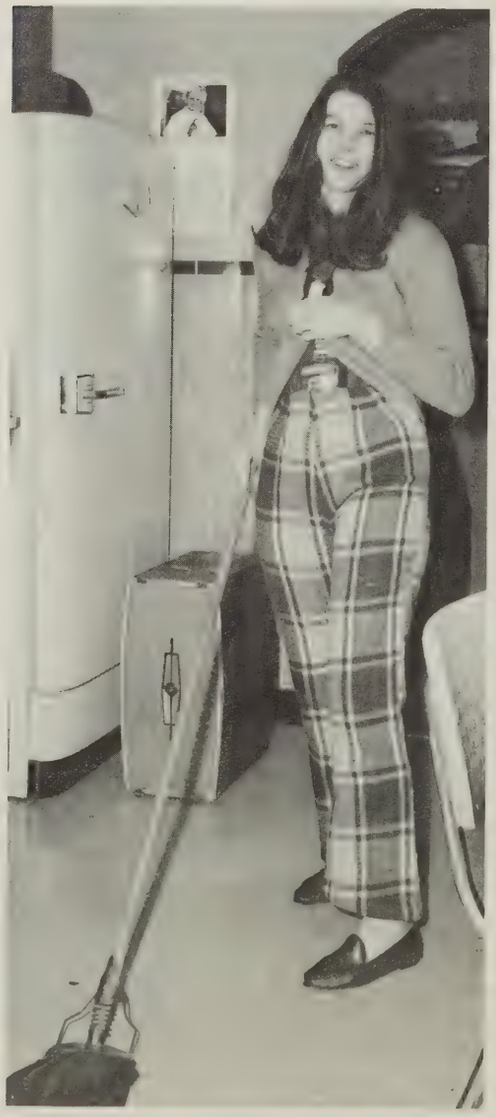

Rita Petkash came prepared to her own cast party.

ELLIS, JAMES L.
ENNIS, CHARLES E.
FINCH, GARY B.
FIDRELLI, ANTHONY S., Business Club 1, 2, 3, 4, 5, 6; Intramural Football 1.
FIORENTINI, LOUIS S.
FITZGERALD, ROBERT D., Orientation 1; Business Club 4, 5, 6; Basketball 1, 2; Baseball 3, 6; Intramural Football 1; Intramural Soccer 1; Intramural Volleyball 5, 6; Intramural Basketball 5, 6.
FLYNN, PATRICIA L., Student Council 1, 2; Business Club 4, 5, 6; Student Court 1; Intramural Football 2.
FOODY, THOMAS E.

Photographer - at - large John Young.

FOSTER, DENNIS L., Business Club 2, 3; Intramural Basketball 4, 5; Intramural Football 1, 2.
FRANK, WILLIAM E.,
FRENCH, BRIAN J., Intramural Football 1, 2, 3, 4; Intramural Basketball 1, 2, 3, 4; Intramural Softball 1, 2, 3, 4.
FRENCH, ROBERT W., Student Council 1, 2, 3, 4, 5, 6; Circle K. Club 1, 2, 3, 4, 5, 6; Business Club 1, 2, 3, 4, 5, 6; Soccer 1, 4; Intramural Soccer 4; Intramural Basketball 2, 5; Intramural Football 4; Intramural Baseball 1, 2, 3, 4, 5, 6; Circle K. Club Treasurer; Student Council Student Court Judge.
FRISBEE, CLELLEN J.
FUNARO, ANTHONY G., Orientation 4; Tech Tone Masters 1, 2, 3; College Choir 1, 2, 3, 4, 5, 6; Honor Society 3, 4, 5, 6; Business Club 3; Honor Society President.
GATES, ANDREW S., Business Club 3; Intramural Soccer 4; Intramural Football 4; Intramural Baseball 6.
GAVITT, WILLIAM S. JR., Orientation 4; Tech Tone Masters 2; College Choir 2; Honor Society 5, 6; Business Club 4, 5, 6; Intramural Tennis 3, 6.
GUMAER, DONALD F.,
HARMES, DAVID M., Business Club 3, 4, 5, 6; Tennis 3, 6; Intramural Football 1, 4; Intramural Horseshoes 1, 4; Intramural Basketball 2, 5; Intramural Soccer 3.
HILEMAN, MAUREEN J., Orientation 4, 5, 6; Citadel 4; Business Club 1, 2, 3, 4, 5, 6; Girls Fri. Chapt. of F.S.A. 4; Girls Sports 4, 5.
HUTCHINGS, KENNETH R., Business Club 3; Intramural Football 1, 4; Intramural Softball 3, 6; Intramural Soccer 4.
KING, THOMAS B., Business Club 3, 4, 5, 6; Bowling Club 1; Intramural Softball 3; Business Show 6.
KOCICH, ROSEMARY T., Orientation 4; Newman Club 1, 2, 3, 4, 5, 6; Business Club 1, 2, 3, 4, 5, 6; Intramural Girls Sports 1, 2, 3; Business Show 6.
KOLIANDER, RAYMOND E., Tennis 3, 6; Intramural Football 4.
KOSTRUB, ERNEST A., Citadel 1; Circle K. Club 4, 5, 6; Business Club 4, 5, 6; Flag Football 4; Business Show 6.
KRATKY, NANCY M., Orientation 4; Business Club 1, 2, 3, 4, 5, 6.
LAUKO, JOHN R., Student Council 4; Newman Club 1, 2, 3; Business Club 1, 2, 3; Intramural Basketball 2.
LEISER, LEONARD L., Wrestling 1, 2, 4, 5; Intramural Football 1, 4; Wrestling Captain.
LESCH, RONALD W., Business Club 4, 5, 6; Intramural Football 1, 4; Intramural Softball 3, 6; Intramural Volleyball 3, 6.
LESKO, DAVID J., Business Club 3, 4, 5, 6.
LICCIARDELLO, THOMAS M., Orientation 1; Newman Club 1; Business Club 2, 3; Intramural Football 1.
LIGOURI, LOUIS R.,
LOCKWOOD, WAYNE E., Baseball 3, 6; Soccer 4; Intramural Referee 1, 2, 3, 4, 5, 6; Baseball Co-Captain 6.
MAIURANO, JOSEPH P., Business Club 3.
MALCHAK, JOHN J., Business Club 1, 2, 3, 4, 5, 6; Intramural Basketball 1, 2; Intramural Flag Football 1, 2.
MARCA, CARL R., Intramural Baseball 1, 2; Intramural Soccer 1, 2; Intramural Football 1, 2.
MARGAW, GEORGE, Orientation 1; Baseball 3, 6; Basketball 1; Intramural Basketball 2, 5; Intramural Football 1, 4; Intramural Volleyball 3, 6.
MARR, JOHN W., Orientation 4; Newman Club 5, 6; Intramural Softball 3, 6; Intramural Volleyball 3; Business Show 6.

Touch football on the quad.

MATHIS, WILLIAM A., Tech Tone Masters 1, 2, 3, 4; College Choir 1, 2, 3, 4; Newman Club 1, 2, 3; Business Club 1, 2, 3, 4, 5, 6.
MATTHEWS, JOHN B., Student Council 1, 2, 3; Circle K. Club 4, 5, 6; Business Club 1, 2, 3; Intramural Basketball 2.
MCLYMAN, NATHAN T., Orientation 4; Business Club 1, 2, 3, 4, 5, 6; Intramural Basketball 2, 5; Intramural Softball 3, 6; Business Show 6.
METZGAR, ALAN J., Business Club 2, 3; Intramural Basketball 3, 5; Intramural Volleyball 6; Intramural Football 1.
MIKE, CHARLES M., Orientation 4; Intramural Basketball 1, 2, 5; Intramural Football 1; Business Show 6.
O'NEIL, DENISE M., Business Club 6.
PARSON, PHILIP G., Orientation 4; Business Club 3, 4, 5, 6; Intramural Football 1, 4.
PECHA, MARY T., College Choir 1, 2.
PASCUCCI, DANIEL E., Orientation 4; Business Club 1, 2, 3; Intramural Basketball 4, 5; Business Show 1, 2, 3.
PICARELLI, RICHARD J., Student Council 1, 2, 3; Freshman Class Exec. Comm. 1.
PIERCE, GARY D., Orientation 4, 5, 6; Business Club 2, 3, 4, 5, 6; ASTME 6; Intramural Volleyball 2, 3; Intramural Softball 3, 6; Intramural Football 1.
PLANAUSKY, DANNY R., Circle K. Club 2, 3, 4, 5, 6; Business Club 1, 2, 3; Intramural Baseball 3; Intramural Weight Lifting 1, 2, 3; Circle K. Club Secretary.
POTTER, DONALD G., Orientation 4; Wrestling 1, 2, 4, 5; Intramural Flag Football 1, 2, 4, 5; Intramural Basketball 2, 3, 5, 6; Intramural Volleyball 3, 6.
REARDON, JOHN J., Drama Club 4, 5, 6; Circle K. Club 4, 5, 6; Business Club 3, 4, 5, 6; Intramural Football 1; Intramural Basketball 2; Business Show 6.
REMZA, JAMES M., Circle K. Club 1, 2, 3, 4, 5, 6; Business Club 1, 2, 3, 4, 5, 6; Intramural Football 1, 4, 5, 6.
SCHLITSEY, PAUL J. Circle K. Club 3, 4, 5, 6; Business Club 3, 4, 5, 6; Intramural Softball 6; Business Show; Circle K Board of Directors.
SCOTT, ROBERT J. Circle K. Club 5.
SEYMER, WILLIAM E. Orientation 4; Social Committee 6; Drama Club 5, 6; Tech Tone Masters 1, 2; College Choir 1, 2, 4, 5, 6; Business Club 1, 2, 3, 4, 5, 6; Varsity Soccer 1, 4; Intramural Volleyball 3, 6; Intramural Softball 3, 6; Intramural Tennis 3, 6; Circle K. Talent Show; Varsity Soccer captain.
SHAFER, ROBERT I., Business Club 3, 4, 5, 6; Varsity wrestling 4.
SHAFFER, MICHAEL D.
SISCO, LINDA J. Business Club 3, 4, 5, 6.
SKOJEC, JOSEPH S. Varsity Soccer; Bowling Club 1; Intramural Football, soccer, softball 1, 3, 5.
SKOJEC, MARTIN J. Intramural sports 1.
SMITH, WILLIAM T., JR. Varsity soccer 1, 2, 3, 4, 5, 6; Intramural basketball, 1, 2, 3.
STELMACK, ROBERT J. Freshman Class Exec. Committee, 1, 2, 3; Senior Class Executive Committee 4, 5, 6; Orientation 4; Business Club 1, 2, 3; Varsity basketball, 1, 2; Intramural football, 1, 4; Intramural basketball, 4, 5; Intramural volleyball, 3, 6.
STEPNESKI, DIANE M. Freshman Class Executive Committee 1, 2, 3; Senior Class Executive Committee 4, 5, 6; Orientation 4; Business Club 3, 4, 5, 6; Intramural "Hurricane 9" 1, 2; Intramural volleyball 2.
SWANSON, JOSEPH B. Business Club 3, 4, 5, 6; Intramural softball 3.
TIERNO, JOSEPH P. Honor Society 3, 4, 5, 6; Circle K. Club 3, 4, 5, 6; Business Club 1, 2, 3, 4, 5, 6; Ski Club 3; Gran Tourismo Sports Car Club, Treasurer, 3.

Students wait to give blood at one of Tech's blood drives last year.

TINGLEY, ELEANOR L. Orientation 4; College Choir 1, 2, 3, 4; Business Club 4, 5, 6; Pep Club 2, 3.
TRIFFO, MARY LOU. Orientation 4; Business Club 1, 2, 3, 4, 5, 6; Hurricane "9" football 1; volleyball 2.
UTTER, JOHN P. Intramural basketball 2; Intramural football 1.
WARNER, WILLIAM F. Newman Club 6; Circle K. Club 3, 4, 5, 6; Varsity cross-

Life at Broome Tech is a balancing act for some students.

country 1; Intramural basketball 2, 5; Intramural softball 3, 6.
WENN, DAVID M. Student Council 4, 5, 6; Drama Club 1, 2, 3, 4, 5, 6; Circle K. Club 3, 4, 5, 6; Intramural football 1, 4; Intramural basketball 2; Drama Club Treasurer.
WILCOX, RICHARD BRUCE. Senior Class Exec. Committee 4, 5, 6; Orientation 4; Business Club 1, 2, 3, 4, 5, 6; Intramural sports 1, 2, 3; Business Show; Business Club President.
WINTERS, RICHARD L. Orientation 4, 5, 6; Business Club 1, 2, 3, 4, 5, 6; Intramural football 4; Intramural volleyball 5.
WOLFANGER, CAROL J. Business Club 4, 5, 6.
WOOD, EDWARD D. Business Club 3; Intramural volleyball 3, 6; Intramural football 1, 4; Intramural basketball 2, 5.
ZABADAL, DELORIS MARIE, Business Club 4, 5, 6; Intramural football 1, 2; Intramural volleyball 2, 3.
ZAKRI, DAVID M., Business Club 1, 2, 3, 4, 5, 6; Intramural volleyball 2, Intramural softball 3, 6; Intramural basketball 5.

SECRETARIAL SCIENCE

ASMA, ANNE M. Business Club 4, 5, 6; Community Night 3, 6.
BLICKENS, ELISE A. Business Club 2, 3; Community Night 3, 6.
DVORSKY, DIANE M., Honor Society 6; Business Club 1, 2, 3, 4, 5, 6; Girls Fri. Chapt. of F.S.A. 3, 4, 5, 6; Community Night 3; F.S.A. Recording Secretary.
FISHER, MARY E. Freshman Class Exec. Comm. 1, 2; Orientation 4; Business Club 4, 5, 6; Girls Fri. Chapt. of F.S.A. 4; Community Night 3, 6; Freshman Steering Comm. Secretary.
FOWLER, KATHY A.
GUERNSEY, GAIL M. Orientation 4; College Choir 4; Business Club 2, 3, 4, 5, 6; Girls Fri. Chapt. of F.S.A. 4, 5, 6; Community Night 3.
HEATH, MARGERY A. Community Night 3.
HERRICK, DONNA S.
IOBST, MARIE E. College Choir 1, 4, 5; Business Club 4, 5, 6; Business Show 6.
KILGUS, PATRICIA A. Community Night 3, 6.
KOSTYSHAK, LINDA A. Drama Club 2, 3; Girls Football 1; Community Night 3, 6.
LOZIER, ELIZABETH A. Citadel 4; Business Club 4, 5, 6; Girls Fri. Chapt. of F.S.A. 4, 5, 6.
MALONE, DONNA M. Orientation 1.
MANGINO, VICTORIA A. Business Club 4, 5, 6; Intramural Football 1.
MARHEFKA, CONSTANCE U. Freshman Class Exec. Comm. 3; Senior Class Exec. Comm. 4, 5, 6; Orientation 1, 4; Citadel 1; Tech Talk 1, 2, 3, 4, 5, 6; Business Club 1, 2, 3, 4, 5, 6; Intramural Football 1; Business Show 6;

Selected Who's Who Among Students in American Jr. Colleges; Open House Guide; Business Club Secretary.
MARONEY, CAROL A. Drama Club 1, 2, 3; Girls Fri. Chapt. of F.S.A. 1, 2, 3, 4.
MATERESE, DIANE M.
MCCABE, PATRICIA A. Orientation 1.
PERRIN, JEAN L., College Choir 4; Business Club 4, 5, 6.
PITEL, MARY JO A.
POTTER, DORENE M.
POWERS, MARLENE J., Newman Club 1.
RODNEY, RUTH M., Freshman Class Exec. Comm. 1, 2, 3; Senior Class Exec. Comm. 4, 5, 6; Orientation 4; Girls Fri. Chapt. of F.S.A. 1, 2, 3, 4, 5, 6; Community Night 3, 6; F.S.A. President; Class of '67 Recording Secretary.
RYAN, LUCINDA M., Cheerleaders 1, 2, 3, 4, 5, 6; Business Club 1, 2, 3; Pep Club 1, 2, 3, 4, 5, 6; Intramural Football 1; Community Night 3.
SABLICH, DONNA M., Business Club 3, 4, 5, 6; Girls Fri. Chapt. of F.S.A. 1, 2, 3, 4, 5, 6; Community Night 3, 6; F.S.A. Corresponding Secretary, Treasurer.
SEARLES, LINDA A., Community Night 3.
SEMENTILLI, ANGELA M., Orientation 4; College Choir 1, 2, 3; Business Club 1, 2, 3, 4, 5, 6; Intramural Volleyball 1; Community Night 3, 6.
SHEFFER, JEANNE L., College Choir 2; Business Club 1, 2, 3, 4, 5, 6; Girls Fri. Chapt. of F.S.A. 1, 2; Intramural Volleyball 2, 3; Community Night 3.
SPEARS, GLORIA M., Business Club 1.
SPEYER, REGINA S., Drama Club 1, 2, 3, 4, 5, 6; Business Club 1, 2, 3, 4, 5, 6; Business Show 6; Community Night 3.
SPRAGUE, JANE M., Honor Society 4, 5, 6; Girls Fri. Chapt. of F.S.A. 3, 4, 5, 6; Who's Who Among Students in American Jr. Colleges 6.
STOJEK, JANICE
STRBO, CARLA M., Orientation 4; Newman Club 1, 2, 3.
TINGLEY, BARBARA L., College Choir 1, 2, 3, 4; Business Club 1, 2, 3; Intramural Volleyball 3; Community Night 3, 6.
VAN HORN, BRENDA K., Freshman Class Exec. Comm. 1, 2, 3; Senior Class Exec. Comm. 4, 5, 6; Orientation 4; Girls Fri. Chapt. of F.S.A. 3, 4, 5, 6; Community Night 3; Senior Class Exec. Comm. Corresponding Secretary.
VOKULICH, JANET M., Business Club 4, 5, 6.
WASKO, ARLEEN F., Community Night 3.
WEST, SHEILA K., Orientation 1; College Choir 1, 2, 4; Community Night 3.
WHEELER, NANCY S., Orientation 3, 4; College Choir 1, 2, 3; Business Club 1, 2, 3, 4, 5, 6; Girls Fri. Chapt. of F.S.A. 1, 2; Business Show 6; Community Night 6.
ZURN, ROBERTA J., Freshman Class Exec. Comm. 2; College Choir 1, 2, 3; Honor Society 3, 4, 5, 6.

CHEMICAL TECHNOLOGY

ANDERSON, ALFRED A.
BOYCE, RONALD H.
BRISTER, AUBREY B.
DUKE, PETER J., Intramural Sports, Football 1.
GRANGER, LANCE S., Engineering Science Society 1, 2, 3; Intramural Sports Manager EP 1, 2; Engineering Science Society Secretary.
KING, ROBERT M.
MONTICELLO, JOSEPH S., American Chemical Society 4, 5, 6.
REIFF, JOHN C.

Pam Gaffney and Sue Tucker engage Mr. Biegen's interest at a staff Christmas Party.

Frosh pull together at the Orientation picnic.

ROBISCH, TIMOTHY S., Student Council 4; American Chemical Society 4, 5, 6.
SHURTLEFF, ROBERT A.
SIRSEN, JOSEPH M.
SLOAT, LEWIS A.
STORTON, JOHN M., American Chemical Society 4, 5, 6.
WHEELER, LAWRENCE F.

CIVIL TECHNOLOGY

BROOKS, DAVID E.
BUNDY JR., DONALD B., Student Council 1, 2, 3, 4, 5, 6; Civil Technology Association 3, 4, 5; Intramural Baseball 3, 6; Builder's Home Show 3.
COBB, RONALD P., Civil Technology Association 3, 4, 5; Intramural Softball 3.
ELLIS, RONALD A., Varsity Sports Wrestling 1, 2, 3, 4, 5; Civil Technology Association 1, 2, 3, 4, 5, 6; Builder's Home Show 3; Civil Technology Association President.
FINK, JOHN H.,
HAWK, DOUGLAS C., Civil Technology Association 3, 4, 5, 6; Builder's Home Show 3.
HENDEE, EARL M., Civil Technology Association; Builder's Home Show 3; Civil Technology Association Vice-President.
KATCHUK, LARRY C., Intramural Softball 3; Civil Technology Association 2, 3.
MURPHY, JAMES E., A.S.T.M.E. 1, 2, 3; Intramural Baseball 3, 6; Intramural Bowling 2; Civil Technology Association 1, 2, 3, 4, 5, 6.
PERRY, DAVID,
PETERSON, GARY L., Intramural Softball 3; Civil Technology Association 2, 3, 4.
SALAMINO, MICHAEL A., Intramural Softball 3, 6; Intramural Bowling 2; Civil Technology Association 3, 4, 5, 6; Builder's Home Show 3; Civil Technology Association Treasurer; Baseball Manager.
STANTON, GENE R., Tech Tone Masters 1, 2, 3; College Choir 1, 2, 3; Intramural Football 1; Intramural Soccer 2; Intramural Baseball 3; Civil Technology Association 2, 3.
THORNTON, DAVID A., Intramural Softball 3; Civil Technology Association 2, 3.
THORNTON, TERRY L., Intramural Softball 3, 6; Civil Technology Association 3, 4, 5, 6; Builders Home Show 3; Civil Technology Association Secretary.
THURSTON, GARY K., Civil Technology Association 3, 4, 5, 6.
WITHIAM, JAMES L., Honor Society 4, 5, 6; Intramural Softball 3, 6; Civil Technology Association; Builders Home Show 3.

DENTAL HYGIENE

ADAMS, GAIL J. Dental Hygiene Assoc. 1, 2, 3, 4, 5, 6.
BAUER, BARBARA L. Dental Hygiene Assoc. 1, 2, 3, 4, 5, 6.
BROOKS, LINDA C. Dental Hygiene Assoc. 1, 2, 3, 4, 5, 6.
BROWN, MARCELLE R. Dental Hygiene Assoc. 1, 2, 3, 4, 5, 6.
BURCKLEY, DIANE K. Dental Hygiene Assoc. 1, 2, 3, 4, 5, 6.
CASSELMAN, ELIZABETH A. Newman Club 1, 2, 3, 4, 5, 6. Dental Hygiene Assoc. 1, 2, 3, 4, 5, 6. Recording Secretary of Dental Hygiene Assoc.
CHERRY, SUZANNE E. Dental Hygiene Assoc. 1, 2, 3, 4, 5, 6.
CHRISTIE, MARION D. Dental Hygiene Assoc. 1, 2, 3, 4, 5, 6.
CRAMER, SUSAN G. Dental Hygiene Assoc. 1, 2, 3, 4, 5, 6.
EURCHTSAM, KAY M. Orientation 4. Dental Hygiene Assoc. 1, 2, 3, 4, 5, 6.
GAMBLE, MARJORY A. Newman Club 1, 2, 3, 4. Dental Hygiene Assoc. 1, 2, 3, 4, 5, 6. Vice-President of Dental Hygiene Assoc.

GLADWIN, ARLENE E. Student Council 1, 2, 3. Newman Club 1, 2, 3. Dental Hygiene Assoc. 1, 2, 3, 4, 5, 6.
HALL, CHERYL R. Honor Society 3, 4, 5, 6. Dental Hygiene Assoc. 1, 2, 3, 4, 5, 6.
HARDMAN, JUDITH A. Dental Hygiene Assoc. 1, 2, 3, 4, 5, 6.
MATTHEWS, CAROL A. Dental Hygiene Assoc. 1, 2, 3, 4, 5, 6. Treasurer of Dental Hygiene Assoc.
MESSING, ANN N. Honor Society 3, 4, 5, 6. Dental Hygiene Assoc. 1, 2, 3, 4, 5, 6.
MYERS, MARIE E. Freshman Class Exec. Comm. 3. Orientation 4. Dental Hygiene Assoc. 1, 2, 3, 4, 5, 6.
OGILVIE, COLLEEN S. Orientation 4. Honor Society 3, 4, 5, 6. Dental Hygiene Assoc. 1, 2, 3, 4, 5, 6.
RAUTINE, SUSAN A. Dental Hygiene Assoc. 1, 2, 3, 4, 5, 6.
SETH, SHERRILL E. Orientation 4. Dental Hygiene Assoc. 1, 2, 3, 4, 5, 6. College Church Group 1, 2, 3.

The food trough.

SHIMER, NANCY J. Orientation 4. Newman Club 1, 2, 3. Dental Hygiene Assoc. 1, 2, 3, 4, 5, 6.
SLEEPER, LINDA R. Dental Hygiene Assoc. 1, 2, 3, 4, 5, 6.
SMALL, LYNN E. Dental Hygiene Assoc. 1, 2, 3, 4, 5, 6. Vice-President of Dental Hygiene Assoc.
SUKUP, JACQUELINE J. Student Council 5, 6. Dental Hygiene Assoc. 1, 2, 3, 4, 5, 6. President of Dental Hygiene Assoc.
WELLIVER, DIANE L. Freshman Class Exec. Comm. 3. Orientation 4. Dental Hygiene Assoc. 1, 2, 3, 4, 5, 6.
WHITNEY, SHARON A. Citadel 1. Dental Hygiene Assoc. 1, 2, 3, 4, 5, 6.
WYSZYNSKI, BARBARA M. Newman Club 1, 2, 3, 4, 5, 6. Dental Hygiene Assoc. 1, 2, 3, 4, 5, 6.
VESCIO, CONNIE L. Orientation 4. Dental Hygiene Assoc. 1, 2, 3, 4, 5, 6.

ELECTRICAL TECHNOLOGY

ALCOTT, RICHARD F. Tech Tone Masters, 1, 2. College Choir 1, 2. I.E.E.E. 1, 2, 3. Football 1. Volleyball 2. Softball 3.
BEERS, TIMOTHY C.
BEHRENS, RICHARD S. Social Committee 5, 6. Football 1, 4. Basketball 2. Volleyball 3.
BREWER, PAUL L. I.E.E.E. 1, 2, 3, 4, 5, 6. Basketball 1, 2, 3, 4, 5, 6. Softball 1, 2, 3, 4, 5, 6. Volleyball 1, 2, 3, 4, 5, 6.
BRIGGS, DWIGHT E. Student Council 5, 6. I.E.E.E. 1, 2, 3, 4, 5, 6.
BRUCHER, DOUGLAS A. I.E.E.E. 4, 5, 6. Football 4.
COX, JAMES T. I.E.E.E. 4, 5, 6.
CUDDY, THOMAS L.
DISERIO, JOHN D. I.E.E.E. 4, 5, 6.
FEDUKE, DENNIS H. Camera Club 4, 5. Volleyball 3, 5. Football 3, 5.
GRENZ, HERBERT C. I.E.E.E. 1, 2, 3, 4, 5.
GRIBBINS, JOHN E. Student Council 4. I.E.E.E. 1, 2, 3, 4, 5, 6. Camera Club 1, 2, 3, 4, 5, 6. Pep Club 1, 2, 3. Vice-President of Camera Club.
HAGGERTY, DENNIS W. Soccer 1. Football, Basketball 2, 3, 4, 5. Volleyball Baseball 2, 3, 4, 5.
HOLCOMB, JOEL C. Volleyball 5.
KERRY, WILLIAM B. Social Committee 4, 5, 6. Football 1, 4. Volleyball 2, 5. Softball 3, 6.
KRISKO, JEROME E.
LANPHER, GARY E. Honor Society 3, 4, 5, 6. I.E.E.E. 1, 2, 3, 4, 5. Camera Club 4, 5. Basketball 3, 4. Volleyball 5. Co-Chairman of I.E.E.E.
LERI, DAVID J.
LIPPY, DOUGLAS M. Honor Society 3, 4, 5. I.E.E.E. 1, 2, 3, 4, 5. Camera Club 4, 5. Co-Chairman of I.E.E.E.
LONG, DAVID C. Camera Club 4. Pep Club 3, 4.
MALLISON, GARRY E. I.E.E.E. Club 2, 3, 4, 5, 6. Veterans 1, 2, 3, 4, 5, 6. Vice-President of Veterans Club.
McCONNELL, CHARLES W. Orientation 4. I.E.E.E. 1, 2, 3, 4, 5, 6.
McMAHON, TERRY G. Student Council 1. Orientation 1. Basketball 1, 2, 3, 4, 5. Football 1, 4. Volleyball 3, 5.
MROZ, DON J. Basketball 4. Volleyball 5.
PLOUTZ, DENNIS J. Bowling Club 1. Basketball 1, 2, 3, 4, 5, 6. Volleyball 5. Softball 3, 6.
PRICHARD, RALPH C. I.E.E.E. 1, 2, 3, 4, 5. Co-Chairman of I.E.E.E.
SALO, ARTHUR D. I.E.E.E. 1, 2, 3. Camera Club 5, 6.
SCOTT, GEORGE W. I.E.E.E. 1, 2, 3, 4, 5, 6. Volleyball 5. Football 3.
SENIGLA, JOSEPH P.
SEVCIK, GARY D. I.E.E.E. 1, 2, 3, 4, 5, 6.
SHERMAN, HOWARD F. I.E.E.E. 1, 2, 3, 4, 5. Flag Football 1, 4.
SMITH, BERNARD J. Freshman Class Exec. Comm. 1, 2, 3. Senior Class Exec. Comm. 4, 5, 6. Orientation 4. Tech Talk 3. Newman Club 1, 2, 3, 4, 5, 6. I.E.E.E. 1, 2, 3, 4, 5, 6. Debate Society 1, 2, 3. Football 1, 4. Soccer 1, 4.
STANKAVAGE, JOHN D. Orientation 1. Camera Club 1, 2, 3. Football 1, 4.
SWAGLER, BRUCE J. Newman Club 1, 2, 3, 4, 5, 6. I.E.E.E. 1, 2, 3, 4, 5, 6. Camera Club 5, 6.
SWARTZ, RICHARD L. Tech Tone Masters 2, 3. College Choir 3.
THOMAS, CRAIG E. Football 1, 4.
TUBAUGH, DAVID S.
VAOGHT, ALFRED R. Camera Club 1, 2, 3.
WHITTAKER, DENNIS R. Student Council 3, 4. Orientation 4. I.E.E.E. 4, 5, 6. Football 1, 4. Soccer 1.
WILLIAMS, MICHAEL S. Football 1, 4.
YERGER, JON J. Camera Club 5. Volleyball 4, 5.
ZELSNACK, FRANCIS J.

Keith Armentrout and Cathy Mack perform a scene from Arthur Miller's "The Crucible."

ENGINEERING SCIENCE

BIEGEN, CRAIG T.
BLABAC, STEPHEN B. Orientation 4; Eng. Science Society 1, 2, 3.
BULGER, DENNIS F. Intramural football 1; Intramural bowling 6.
DANCESIA, JANICE G. Orientation 1.
GENSLER, ROBERT W. Honor Society 3, 4, 5; Intramural basketball 5; Intramural bowling 6.
GOODWIN, KARL E. Citadel 1, 2, 3, 4, 5, 6; Tech Tone Masters 1; College Choir 1, 2, 3; Intramural volleyball 2, 6; Intramural football 1, 4; Intra. basketball 5; Intra. soccer 4; Intra. softball 3, 6.
HALL, JAMES R. College Choir 1, 2; Intramural football 1; Intramural volleyball 6.
ITALIANO, RICHARD L. Student Council 4, 5; Eng. Science Society 1, 2, 3, 4, 5, 6; Camera Club 6; Elections Committee 4.
JERRARD, LEE D. Intramural football 1, 4; Intra. basketball 5; Intra. baseball 3.
JUNK, JAMES C. Intramural football, horseshoes 1, 4; Intra. basketball 5; Intra. baseball, volleyball 3, 6.
KASCHAK, PAUL P. Intramural football 1, 4; Intra. basketball 1, 5; Intra. baseball, volleyball 3, 6.
KNOTT, GEORGE R. Eng. Science Society; Intramural softball 3, 6; Intra. horseshoes, football 4; Intra. bowling 6.
LASKY, RONALD C. Student Council 5; Honor Society 6; Eng. Science Society 2; Varsity golf 3, 6; Intramural soccer 4; Intramural badminton 5; Golf team captain.
MALANCHUK, DAVID J. Intramural basketball, baseball, volleyball, 1, 2, 3, 4, 5, 6; Intramural football; Community Night 3.
PALMER, MILTON R., JR. Intramural football 1, 4; Intramural soccer, basketball 4, 5; Intramural volleyball, baseball 3, 5, 6.
POTOCHNIAK, ROBERT J. Intramural soccer, football, baseball 3, 4, 6.
RISKO, MICHELINE Orientation 4.
RODMAN, GARY N.
SEYFRIED, ANDREW L. Social Committee; Eng. Science Society; Varsity wrestling 1, 2, 3; Intramural football, soccer, softball, basketball, volleyball, badminton; Wrestling captain 5.
SMITH, RICHARD S. Student Council 3, 4, 5, 6; Intramural softball, cross-country, badminton, volleyball, football, soccer, 1, 2, 3, 4, 5, 6.
TERRY, CARLTON L. Eng. Science Society 2, 3, 4, 5, 6; Intramural football, cross-country 4; Intra. basketball, volleyball, 2, 5; Intra. softball, tennis 3, 6.
TIMKO, NICHOLAS, JR. Intramural weightlifting, baseball, 1, 2, 3, 4, 5, 6; Intramural football, soccer.
WIKTOREK, DAVID P. Orientation 4; Drama Club 5; Eng. Science Society 1, 2, 3, 4, 5, 6; Camera Club 5, 6; Student assistant 5, 6.
WILEY, JOHN D.
YONKO, CHARLES P. Student Council; Eng. Science Society; Varsity wrestling 2; Intramural football 1, 4; Intra. weightlifting 2; Intra. basketball, volleyball 5, 6; Intra. softball 3, 6; Intra. soccer 4.

LIBERAL ARTS

BALDWIN, DIANA L., Orientation 4; College Choir 1, 2, 3; Honor Society 3, 4, 5, 6.
BARATH, SUSAN E., Citadel 3; Cheerleaders 1, 2.
BLOCH, JAMES J., Intramural Football 1, 4; Intramural Baseball 3.
BISHOP, JAMES W., Student Council 1, 2, 3, 4, 5, 6; Freshman Class Exec. Comm. 1, 2, 3; Circle K Club 1, 2, 3; Liberal Arts Club 1, 2, 3; Freshman Class Steering Committee Chairman; CISGA Campus President; Student Council Bookkeeper.
BURKE, JEFFREY J.
CAREY, LINDA L.
CARPENTER, DONNA L., Freshman Class Exec. Comm. 1, 2, 3; College Choir 1, 2; Artist Series Comm. 1, 2, 3; Freshman Steering Comm.; Queen of Hearts Dance Comm.
CARR, WILLIAM E., Orientation 4; Varsity Golf 3, 6; Intramural Football 1, 4; Intramural Volleyball 2, 5; Intramural Soccer 4; Ski Club 2.
CASELLA, JOHN A., Drama Club 2, 3, 4, 5, 6; Intramural Football 1.
COLES, JUDITH A.
COONEY, MARY K., Orientation 1.

Larry Wasson and Mr. Hoogstoel talking to James Meredith at his appearance here.

COSGRIFF, PETER J., Newman Club 1, 2, 3, 4, 5, 6; Orientation 4; Liberal Arts Club 1, 2, 3, 4, 5, 6; Intramural Football 1, 4; Intramural Basketball 2, 5; Intramural Softball 3, 6.
DAVIS, ELAINE L., Orientation 3; Social Committee 1, 2, 3; College Choir 1, 2, 3; Cheerleaders 3.
DE LUCIA, LAWRENCE J., Camera Club 4, 5, 6; Veterans Club 3, 4, 5, 6.
DEYO, JAMES D., Freshman Class Exec. Comm. 2, 3; Orientation 2, 3; Political Discussion Group 1, 2, 3.
DONOVAN, JOHN C., Orientation; Honor Society 4.
FERRENTELLI, NICK E., Tech Talk 1, 2, 3; Camera Club 1, 2, 3; Debate Society 1, 2, 3.
FISH, STEWART R.
FRANCO, LINDA J., Orientation 4; Citadel 4, 5, 6; College Choir 1, 2, 3; Liberal Arts Club 5, 6; Pep Club 1, 2, 3, 4, 5, 6.
FRITSCH, BARBARA M., Orientation 4; College Choir 4, 5.
FRITSCH, BEVERLY A., Orientation 4; College Choir 4, 5.
FRON, JOSEPH M., Newman Club 1, 4; Varsity Baseball 6; Intramural Football 1, 4; Intramural Basketball 2, 5; Intramural Baseball 3; French Literary Discussion Panel.
GAFFNEY, PAMELA J., Student Council 1, 2, 3, 4, 5, 6; Steering Committee 3; Senior Class Exec. Comm., 4, 5, 6; Tech Talk 1, 2, 3, 4, 5, 6; Citadel 5; Social Committee 1, 2, 3; Debate Society 1, 2, 3; Secretary of Debate Society; Treasurer of Student Council; Chairman of Activities Fair; Chairman of Dress Code Comm.; Chairman of Awards Banquet; WUS Committee 2, 3.
GRADY, LOIS A., Drama Club 1, 2; Newman Club 1; Intramural Volleyball 3.
GRESKO, DELORES M., Liberal Arts Club 2, 3, 5, 6.
GUITON, JO ANN M., Orientation 4; Newman Club 3, 4, 5, 6; Debate Society 2, 3; Liberal Arts Club 2, 3, 4, 5, 6; Pep Club 2, 3, 4, 5, 6.
HATTALA, SHARON A., Orientation 4; Citadel 1, 2, 3, 4, 5, 6; Newman Club 4, 5, 6; Intramural Basketball 4, 5, 6; Intramural Volleyball 4, 5, 6; Assistant Editor Citadel 1, 2, 3; Co-editor Citadel 4, 5, 6.
HOLDREDGE, WAYNE D.
IVES, ROBERT G., Tech Talk 2, 3, 4, 5, 6; Liberal Arts Club 2, 3, 4, 5, 6; Liberal Arts Club President 4, 5, 6.
JARVIS, RICHARD D., Intramural Football, Intramural Softball, Intramural Basketball, Intramural Volleyball.
JASON, ERNST W., Orientation 3, 4; Citadel 4, 5; Tech Talk 1, 2, 3, 4, 5, 6; Camera Club 4, 5, 6; Liberal Arts Club 1, 2, 3, 4, 5, 6; Tech Talk Associate Editor.
JENNINGS, KENT J., Intramural Sports 1, 2, 3, 4, 5, 6.
JOHNSON, ROBERT D., Freshman Class Exec. Comm. 2, 3; Senior Class Exec. Comm. 4; Orientation 3, 4; Circle K Club 4; Intramural Football 4; Intramural Basketball 2; Political Discussion Group 1, 2, 3; Freshman Class Vice President; Senior Class President; Political Discussion Group President 2.
JONES, KIRK D., Student Council 4, 5, 6; Senior Class Exec. Comm. 4, 5; Orientation; Tech Talk 4, 5, 6; Honor Society 3, 4, 5, 6; Liberal Arts Club 1, 2, 3, 4,

5, 6; Intramural Sports 3, 4, 5, 6; Gamma Iota 3, 4, 5, 6; Student Council Vice President.

KIKTA, PAUL C., Tech Talk 4, 5, 6; Honor Society 6; Liberal Arts Club 3, 4, 5, 6; Artist Series Comm. 2, 3, 4, 5, 6; Gerhart Speech Contest Chairman; Artist Series Chairman.

KING, DAVID J.

KISSLER, FLORENCE, Tech Talk 4, 5, 6; Honor Society 3, 4, 5, 6; Liberal Arts Club 3, 4, 5, 6.

KODEY, NANCY A., Citadel 1, 2, 3, 4, 5, 6; Tech Talk 4, 5, 6; Honor Society 3, 4, 5, 6; Political Discussion Group 1, 2, 3, 4; Citadel Co-editor; Honor Society Recording Secretary, Political Discussion Group President 4.

KRATOCHVIL, GARY J., Student Council 4, 5, 6; Freshman Class Exec. Comm. 2, 3; Senior Class Exec. Comm. 4, 5; Orientation 3, 4; Tech Talk 4, 5, 6; Honor Society 3, 4, 5, 6; Liberal Arts Club 2, 3, 4, 5, 6; Newman Club 1, 2, 3; Intramural Sports 1, 2, 3; CISGA 2, 3; Student Council Parliamentarian.

LAIRD, MIRIAM, Orientation 4; Citadel 4, 5, 6; Pep Club 4, 5, 6; Intramural Sports 1, 2, 3, 4, 5, 6.

LAWSON, GEORGE B., Varsity Cross Country; Varsity Tennis.

LAY, LINDA L., Intramural Archery 4; Intramural Basketball 5; Intramural Volleyball 5; Intramural Tennis 6.

LEONE, ENRICO C., Chief Justice of Student Court.

LITTLE, MARGARET J., Honor Society 4, 5, 6; Pep Club 4, 5, 6.

LOUTTIT, DIANE M., Newman Club 2, 3.

MAJESTIC, PETER J., Tech Talk 2, 3; Liberal Arts Club 2, 3.

MARSHALL, JOHN C., Drama Club 2, 3, 4, 5, 6; Intramural Football 1, 4; Intramural Soccer 1, 4; Intramural Basketball 2, 5; Intramural Volleyball 3, 6; Intramural Softball 3, 6.

MC KIERNAN, STEPHEN R., Orientation 4; Intramural Basketball 2, 5; Intramural Football 2, 5; Intramural Volleyball 2, 5; Intramural Baseball 3, 6; Intramural Football 1, 4.

MITCHELL, GEORGE M., Honor Society 5.

MORAN, JAMES A., Student Council 1, 2, 3; Senior Class Exec. Comm., 4, 5, 6; Orientation 4; College Choir 2, 3; Tech Talk 1, 2, 3; Newman Club; Debate Society 1, 2, 3; Liberal Arts Club 1, 2, 3, 4, 5, 6; Bowling Club 1, 2, 3; Intramural Football; Intramural Basketball; Intramural Softball; Spanish Club President.

MULHOLLAND, GERALD L., Citadel 1, 2, 3; Liberal Arts Club 1, 2, 3; Tech Talk 4, 5, 6; Tech Talk Editor 6.

MUNRO, STEPHEN J., Orientation 4; Tech Talk 6.

NAGLE, JOYCE A., Liberal Arts Club 2, 3; Honor Society 4, 5, 6; Honor Society Corresponding Secretary.

NORCONK, MARY T., Orientation 4; Citadel 4; College Choir 1, 2, 3, 4; Pep Club 1, 2, 3, 4, 5, 6.

O'CONNOR, ROSEMARY, Honor Society 3, 4, 5, 6; Liberal Arts Club 3, 4, 5, 6.

O'CONNOR, THANNA I., College Choir 4, 5, 6; Honor Society 5, 6.

PEARSON, KAY L., Orientation 4; Pep Club 4, 5, 6.

PIERCE, MARLENE E., Orientation 4; Honor Society 1, 2, 3, 4, 5, 6; Newman Club 4, 5, 6.

PILAT, MARTIN A., Drama Club 1, 2, 3, 4, 5, 6; Intramural Volleyball 3; Broome Tech Players President.

POLAKOVICH, ANNA F., Student Council 3; Drama Club 1, 2, 3; Camera Club 1, 2, 3, 4, 5, 6; Debate Society 2, 3.

QUACKENBUSH, DEWEY E., Varsity Tennis 3, 6; Intramural Football; Intramural Baseball; Intramural Basketball, Intramural Volleyball.

REED, GORDON K., Student Council 1, 2, 3, 4, 5, 6; Social Committee 1, 2, 3, 4, 5, 6; Liberal Arts Club 2, 3; Intramural Sports 2; Social Committee Chairman.

Bob Ives gives blood and likes it.

RICH, PEGGY A., Orientation 4; Newman Club 1, 2, 3, 4, 5, 6; Intramural Volleyball; Intramural Football; Pep Club 1, 2, 3, 4, 5, 6; Pep Club President; Newman Club Corresponding Secretary.

SALEEBY, DIANE L., Cheerleaders 1, 2, 3; Pep Club 1, 2, 3.

SAMCHALK, MARTIN J., Student Council 1, 2, 3; Freshman Class Exec. Comm., 1, 4; Orientation 4; Tech Talk 1, 2, 3, 4, 5, 6; College Choir 1, 2, 3; Newman Club 1, 2, 3, 4, 5, 6; Circle K Club 1, 2, 3, 4, 5, 6; Debate Society 1, 2, 3; Liberal Arts Club 1, 2, 3, 4, 5, 6; Varsity Golf; Varsity Soccer; Intramural Sports; Golf Team Co-Captain.

SANTAONI, CAROL A., Student Council 1, 2; Cheerleaders 1, 2, 3; Liberal Arts Club 1, 2, 3; Pep Club 1, 2, 3; Student Court Representative 1, 2.

SHAW, CHRISTINE A., Freshman Class Exec. Comm.; Social Committee; Citadel; Tech Talk; Cheerleaders, Intramural Sports; Steering Committee; President of Cheerleaders.

SINNAMON, JEROLD A., Tech Talk 2, 3, 4; Liberal Arts Club 2, 3; Liberal Arts Club Executive Committee; Editor Tech Talk 4.

SLOAT, SANDRA C., Orientation 4; Intramural Football 1, 2, 3; Pep Club 1, 2, 3, 4, 5, 6.

STEIN, JAMES T., Newman Club 6; Liberal Arts Club 5, 6; Intramural Football 1.

SUNDERLAND, KAREN E., Orientation 4; College Choir 1, 2, 4; Honor Society 3, 4, 5, 6; Techettes 1; Honor Society Treasurer.

SWINDLEHURST, JAMES C., Intramural Baseball 3, 6; Intramural Football 1, 4; Intramural Volleyball 2, 5.

SWINDLER, ROBERT A., Varsity Cross Country 1, 4; Intramural Sports 1, 2, 3, 4, 5, 6.

THAYNE, ROBERT F., Varsity Soccer 1; Varsity Wrestling 2, 3; Varsity Baseball 3; Intramural Basketball; Intramural Volleyball.

THOMAS, EVELYN M., Social Committee, 1; Drama Club 3, 4, 5, 6; Liberal Arts Club 4; Drama Club Secretary.

THOMPSON, ART D., Circle K Club 1, 2, 3, 4, 5, 6; Varsity Soccer 1; Intramural Sports; Circle K President.

TIEL, ESTHER L., Orientation 4; Intramural Sports 1, 4, 5, 6; Pep Club 4, 5, 6.

TREGASKIS, R. GARY, Student Council 4, 5, 6; Freshman Class Exec. Comm. 1, 2; Student Court Traffic Justice; CISGA Representative.

TUCKER, SUSAN L., Freshman Class Exec. Comm., 1, 2, 3; Senior Class Exec. Comm., 4, 5, 6; Orientation 3, 4; Drama Club 3, 4, 5, 6; Artist Series Comm., 2, 3, 4; Queen of Hearts Dance Chairman.

TURRELL, ROBERT L.

TUTTLE, MYRA E., Orientation 4; Citadel 4, 5, 6; Newman Club 4, 5; Intramural Sports 1, 2, 3, 4, 5, 6; Pep Club 4, 5, 6.

VALENTINE, GARY S., Intramural Sports 1, 2, 3.

VAN WHY, CORETHA A., Orientation 4; Citadel 4; College Choir 1, 2, 3; Liberal Arts Club 4, 5, 6; Pep Club 2, 3, 4, 5, 6; Flag Football 1.

WARK, ROBERT E., Varsity Cross Country 1, 2; Varsity Tennis 3; Varsity Soccer 4, 5; Intramural Football 1, 4; Intramural Tennis 3; Intramural Volleyball 2, 4; Intramural Basketball 2, 4; Intramural Baseball 3, 6.

WARREN, JANICE M., College Choir 1.

WASSON, LARRY A., Student Council 3, 4, 5, 6; Freshman Class Exec. Comm., 3; Senior Class Exec. Comm., 4, 5; Orientation 3, 4; Tech Talk 2, 3, 4, 5, 6; Student Christian Assoc., 4, 5; Liberal Arts Club 3, 4, 5, 6; CISGA Representative 2, 3, 4, 5, 6; Member Student Activity Board of Control; Member of Faculty Student Association; Student Council President; Liberal Arts Club Vice-President.

WHITCOMB, PRISCILLA A., Intramural Sports 1, 2, 3.

WINTER, JAMES R., Orientation 4; Honor Society 3, 4, 5, 6; Intramural Football; Intramural Soccer; Intramural Basketball; Intramural Softball; Drama Club 4; Honor Society President.

WOOLEVER, SHARON K.

MECHANICAL TECHNOLOGY

ARNOLD, WILLIAM E.,

ASHLEY, STEPHEN S., Intramural Softball 3, 4, 5, 6; Intramural Basketball 4; Intramural Volleyball 5.

BADDER, JOSEPH E., Orientation 1; A.S.T.M.E. 1, 2, 3, 4, 5, 6; Intramural Baseball 3, 6; Intramural Bowling 5; Intramural Football 3.

BAKER, CLAYTON K.,

BERKELEY, RONALD J.,

COHN, IRVING,

COLES, JAMES L., A.S.T.M.E. 1, 2, 3, 4, 5, 6; A.S.T.M.E. Secretary-Treasurer.

DELMAR, JOSEPH W., A.S.T.M.E. 1, 2, 3, 4, 5, 6; Intramural Softball 1, 2, 3, 4, 5, 6; Intramural Basketball 1, 2, 3, 4, 5, 6.

DIETRICH, JOHN E., A.S.T.M.E. 1, 2, 3; Intramural Football 4; Intramural Soccer 4.

EVANS, RICHARD T.,

EXLEY, GARY J.,

GASKILL, KENNETH R., A.S.T.M.E. 1, 2, 3, 4, 5, 6; Intramural Softball 1, 2, 3, 4, 5, 6; Intramural Volleyball 1, 2, 3, 4, 5, 6; Intramural Basketball 1, 2, 3, 4, 5, 6.

GELO, DONALD, Intramural Football 1, 2, 3, 4, 5, 6; Intramural Baseball 1, 2, 3, 4, 5, 6; Intramural Soccer 1, 2, 3, 4, 5, 6.

GIOVANNINI, LOUIS J., Intramural Softball 3, 5, 6; Intramural Basketball 4.

GUTELIUS, JAMES E., Honor Society 3, 4, 5, 6; A.S.T.M.E. 1, 2, 3, 4, 5, 6; Intramural Softball 3, 6; Intramural Basketball 4, 5; Intramural Volleyball 4, 5; A.S.T.M.E. Co-Chairman.

HOLLICK, WILLIAM M., Intramural Football 1; Intramural Basketball 2, 5; Intramural Baseball 6.

HOLDEN, DONALD W., Intramural Softball 1, 2, 3, 4, 5, 6; Intramural Basketball 1, 2, 3, 4, 5, 6.
IVEY, THOMAS E., A.S.T.M.E. 1, 2, 3, 4, 5, 6.
KAEB, BRIAN D., A.S.T.M.E. 1, 2, 3, 4, 5, 6; Intramural Basketball 3, 4; Intramural Softball 3; A.S.T.M.E. Secretary-Treasurer.
KIRTLEY, TERRY L., A.S.T.M.E. 1, 2, 3, 4, 5, 6; Intramural Football 1; Intramural Soccer 1; Intramural Softball 3, 5, 6.
KRISSEL, THOMAS M., Student Council 4, 5; Newman Club 1; A.S.T.M.E. 1, 2, 3, 4, 5, 6; Circle K Club 1, 2, 3, 4, 5, 6; Student Court 2, 3, 4, 5, 6; C.I.S.G.A. 1, 2, 3, 4, 5, 6; M.A.A.C. 5, 6; Circle K Board of Directors 1, 2, 3; A.S.T.M.E. Vice Chairman 4, Chairman 5, 6; Student Court Judge 2, 3, 4, 5, 6.
LENNOX, PAUL A., A.S.T.M.E. 1, 2, 3, 4, 5, 6; Intramural Volleyball 1, 2; Intramural Softball 1, 2, 3; Intramural Soccer 1.
MANCINI, RICK A., Intramural Football 3, 4; Intramural Soccer 3, 4; Intramural Volleyball 4, 5.
MARINO, JAMES J., Drama Club 1, 2, 3, 4, 5, 6; A.S.T.M.E. 1, 2, 3, 4, 5, 6; Varsity Tennis 3; Varsity Soccer 1, 4; Intramural Volleyball 2.
MASSERA, JOSEPH, Intramural Football 1, 2, 3, 4, 6; Intramural Soccer 1, 2, 3, 4, 6; Intramural Volleyball 1, 2, 3, 4, 6; Intramural Softball 1, 2, 3, 4, 6.
OLSOVSKY, JOSEPH C., Student Council 1, 2, 3, 5; Intramural Volleyball 1, 2, 3, 4, 5, 6; Intramural Basketball 1, 2, 3, 4, 5, 6; Intramural Baseball 1, 2, 3, 4, 5, 6; Intramural Soccer 1, 2, 3, 4, 5, 6; Intramural Football 1, 2, 3, 4, 5, 6.
PETRICK, JAMES J., Intramural Manager, Basketball, Football, Soccer, Cross Country, Volleyball, Softball 1, 2, 3, 4, 5, 6. M.A.A.C.
PICHURA, MICHAEL A., A.S.T.M.E. 1, 2, 3, 4, 5, 6; Intramural Soccer 1, 4; Intramural Football 1, 4; Intramural Volleyball 5.
POLESNAK, DONALD A., Intramural Football 1, 4; Intramural Softball 3, 5; Ski Club 2.
PONS, DONALD J., Varsity Soccer 1, 4; Intramural Volleyball 2; Intramural Football 3.
RYAN, TERRILL P., A.S.T.M.E. 3; Bowling Club 1.
SIECZKOS, JOHN H., Varsity Soccer 1, 4; Intramural Football 1, 4; Intramural Cross Country 1, 4; Intramural Baseball 3, 6; M.A.A.C.
SPENCER, DAVID F., A.S.T.M.E. 1, 2, 3.
TALUBA, JOSEPH J., Intramural Football 3; Intramural Soccer 3.
TARBY, THOMAS G., Camera Club 1, 2, 3.
TURSKI, THOMAS W., Intramural Basketball 5; Intramural Volleyball 6; Intramural Softball 3.
WAGNER, RONALD J., Orientation 1; A.S.T.M.E. 1, 2, 3; Intramural Football 1, 4; Intramural Baseball 3, 5, 6; M.A.A.C.
WARNER, WALTER C., Orientation 1; Intramural Softball 5.
WHALEY, GARY L., Intramural Football 4; M.A.A.C. Secretary.
WILLIAMS, DAVID E., A.S.T.M.E. 1, 2, 3.
YANUS, JAMES R., Varsity Soccer 1, 4; Varsity Baseball 3, 6; Intramural Football 1, 2, 4, 5; Intramural Volleyball 1, 2, 4, 5; Intramural Soccer 1, 4; M.A.A.C.

MEDICAL OFFICE

BAKEMAN, Linda L., Medical Office Club 1, 2, 3, 4.
CARRARO, GLORIA M., Freshman Class Executive Committee 1; Medical Office Club 1, 2, 3, 4, 5.
CZEBINIAK, MARY A., Medical Office Club 1, 2, 3, 4, 5.
DURANT, CASSANDRA E., Medical Office Club 1, 2, 3, 4.
LYMAN, LINDA J., Medical Office Club 1, 2, 3, 4.
MARTIN, MARY L., Medical Office Club 1, 2, 3, 4.
PAZZAGLINI, MARY ESTHER B., Student Council 4, 5, 6; Orientation 4; Honor Society 3, 4, 5, 6; Medical Office Club 1, 2, 3.
RICE, GAIL E., Honor Society 5, 6; Medical Office Club 1, 2, 3, 4.
SABLICH, MARIANNE J., Medical Office Club 1, 2, 3, 4, 5.
SANDWICK, CHERYL D., Orientation 4; Honor Society 5, 6; Medical Office Club 1, 2, 3; Medical Office Club Recording Secretary and Treasurer.
SIMKULET, CAROL D.
SPALLONE, ROSLYN A., Student Council 1, 2, 3; Tech Talk 1, 2; Medical Office Club Vice President.
TOWNSEND, NANCY K., Medical Office Club 1, 2, 3, 4.
TRUMBULL, PATRICIA A., Medical Office Club 1, 2, 3, 4.

X-RAY TECHNOLOGY

BARTON, LAURA J. Student Council 1, 2, 3.
BROWN, DIANE L.
KAVULICH, MICHAEL P.
LOVDON, BARBARA J. Honor Society 5, 6.
RONK, DAWN M.
SMITH, RONALD E. Soccer 1
SUMMERS, LINDA A.

Cheerleaders promote enthusiasm at one of Broome Tech's basketball games.

VITAL STATISTICS of Broome Technical Community College 1966-67

Enrollment in Fall

Full-time Day	
Seniors	562
Freshmen	916
Pre-Tech	113
Total	1591
Faculty	145

Recent Growth	***Freshmen**	**Total Students**
1947 Fall	215	215
1955		377
1962	558	950
1963	770	1175
1964	1009	1454
1965	1045	1607
1966	916	1591

* Includes Pre-Tech

	Total Fall Enrollment	Number of Graduates
Degree Programs		
Business	463	141
Chemical Technology	48	19
Civil Technology	49	18
Dental Hygiene	75	28
Electrical Technology	127	46*
Engineering Science	49	27
Liberal Arts	388	139
Mechanical Technology	122	43*
Medical Laboratory Technology	15	
Medical Office Assistant	44	17
X-Ray Technology	27	8*
Non-Degree Offerings		
Nursing Students		
General Hospital	46	
State Hospital	26	
Pre-Tech	113	
Part-Time Students	167	
Totals	1758	486

*Scheduled to receive Associate Degrees in September

AWARDS

Maurice Battisti speaks during the Honors Convocation on a "Journey Into Understanding."

The following awards were given in recognition of outstanding performance:

American Chemical Society ..... Ronald Boyce

American Society for Testing and Materials ..... David Williams
James Withiam

American Society of Tool Manufacturing Engineers, Chapter 35 ..... Thomas Krissel

Broome County Chamber of Commerce ..... Nancy Kodey
James Bishop

Broome County Medical Society ..... June Evans

Collegiate Administrative Management Society ..... James Caverly
Anthony Fiorelli
Jane Sprague
Richard Wilcox
Roberta Zurn

Colonial TV ..... Dwight Briggs

Institute of Electrical and Electronics Engineers ..... Gary Ostrander

International Material Management Society ..... Robert Cook

Ladies Auxiliary of Broome County Area Chapter of N Y S Society of
Professional Engineers ..... Nicholas Timko, Jr.

Sales and Marketing Executives of Southern Tier ..... James Demaree

Stevenson Dental Hygiene Medal ..... Nancy Shimer

Triple Cities Radiologic Technologists Society ..... Dana Lee Gary
Dawn Ronk

U. S. Green Mathematics Award ..... Nicholas Timko, Jr.

Upsilon Chapter, Sigma Phi Alpha (Dental Hygiene Honor Society) ..... Cheryl Hall
Ann Messing
Nancy Shimer

Mr. Elliott smiles in appreciation as Larry Wasson presents him with a book of letters during the Student Council Awards Banquet.

Dental Hygiene Capping Ceremony

WHO'S WHO

Broome Technical Community College announced for the first time in its history the selection of the following students to appear in "Who's Who Among Students in American Junior Colleges."

This selection was based upon faculty recommendation for academic scholarship, citizenship, leadership and cooperation in educational and extra-curricular activities.

Susan Barath
Roger Battista
James Bishop
Ronald Boyce
James Caverly
Bertha Decker
Marie De Rigo
Peter Duke
Anthony Funaro
Kirk Jones
Paul Kikta
Florence Kissler
Nancy Kodey
Gary Kratochvil
Ronald Lasky
Enrico Leone
Constance Marhefka
Ann Messing
Joyce Nagle
Rosemary O'Connor
Gary Ostrander
Martin Pilat
Gordon Reed
Gail Rice
Margery Rutbell
Carol Ann Santoni
Jane Sprague
John Storton
Nicholas Timko
R. Gary Tregaskis
Richard Wilcox
James Withiam
Roberta Zurn

SOCIAL

A very merry, dancing, drinking,
Laughing, quaffing and unthinking time.

John Dryden

The Campus Royalty

KING TECH

John Casella

QUEEN OF HEARTS

Ann Miller

King Tech, John Casella, is congratulated by his date, Linda Iscra and last year's King, Danny Little.

They descend from the throne . . .

. . . and drink a toast in celebration.

KING TECH

John Casella is congratulated by candidate Jim Marino as candidate Mike McGoff looks on.

Candidate Jim Caverly and his date applaud the decision.

The dance was held at the Fountains Pavilion.

John Casella is named the new King Tech for 1966.

QUEEN OF HEARTS

Queen of Hearts Candidates Joyce Callahan, Patricia Okenica, Diane Saleeby, Ann Miller, Susan Barath and their dates.

Pam Gaffney and Dick Flannigan at the dance.

"Heart Cafe" in the Broome Tech gym.

The Queen

Ann Miller is crowned by last year's queen, Linda Mancini.

Ann and her date, Tom Corgel, enjoy themselves at the punch bowl.

Mike McGoff congratulates the new queen.

Olatunji

Olatunji

One of the Social Committee's major presentations this year was "Olatunji and His Drums of Passion." The audience was exposed to African culture in the form of indigenous songs and dances. African musical instruments were also demonstrated.

The program was presented in the gym of the Student Union Building.

SPRING WEEKEND

The Formal

Fountains Pavilion

. . . the Picnic

Innsbruck USA

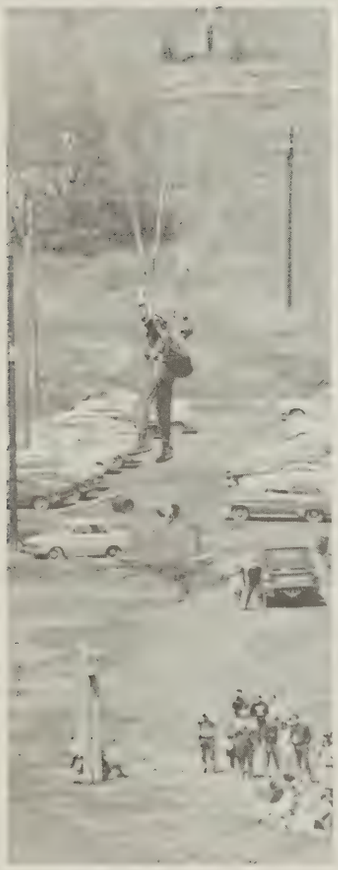

. . . the Concert

the Pozo Seco Singers

ARTIST SERIES

The Brandywine Singers

The Artist Series this year continued a program begun by the Social Committee last year. The group sponsored the appearance on campus of the Brandywine Singers, a group which combined their repertoire of songs with a well-organized program of humor.

This was the Brandywine Singers' second appearance at Tech. They had performed previously for the Alumni Association.

One of the Brandywine Singers examines **Tech Talk** before appearing here November 12.

The Brandywine Singers on stage.

One of the singers tunes up in the locker room before the performance.

GRADUATION DINNER DANCE

Time was spent relaxing . . .

. . . dancing . . .

. . . and having
a good time.

FRESHMEN

The most important function of education at any level is to develop the personality of the individual and the significance of his life to himself and to others . . .

Grayson Kirk

BUSINESS

Francis Acquisto
Jon Agricola
Jeremy Albee
Robert Balanda
Martin Banovic
Alex Barna

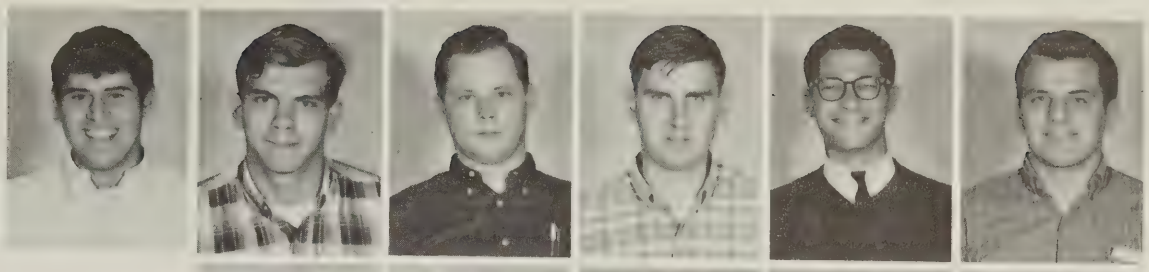

Francis Battisti
Eric Beach
William Beck
Thomas Begeal
Bonnie Bell

Anthony Bellino
Larry Benjamin
Gary Bennett

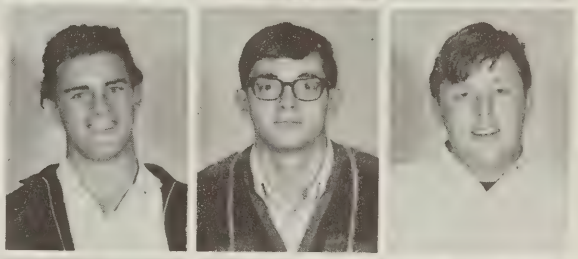

Jacob Benninger
William Biga
George Blabac

William Blossom
Lawrence Brennan
Gary Bulger

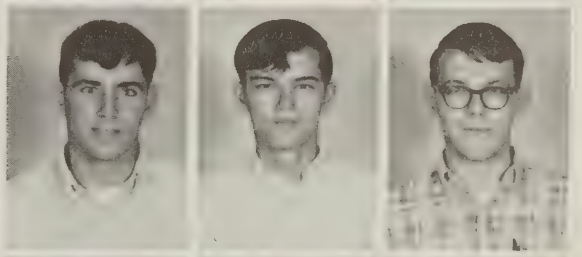

Charles Burch
Michael Burns
Patrick Carbone
James Casey
Robert Choberka

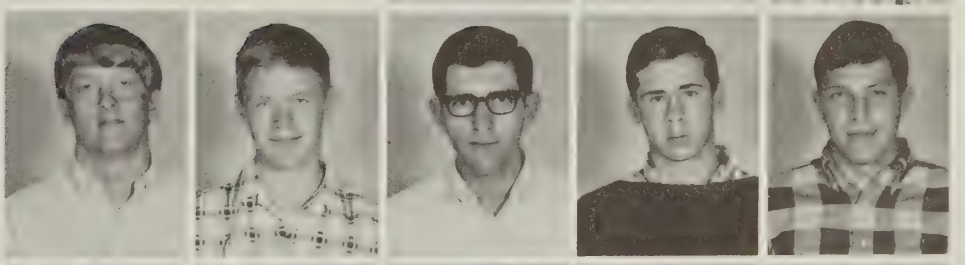

Francis Cianciosi
Harry Clark
Thomas Clark
James Clements
Fredrick Cobb
Robert Cook

Business

David Cooper
David Cross
Thomas Cuddy
David Cunningham
Maria Cusano
Richard Daly

John Daviau
Robert DeBree
James Demaree
Roger Dennis
Robert Denniston

John Divers
Kirk Docteur
Donald Dooling

Donald Drabo
William Eastman
Charles Eggleston

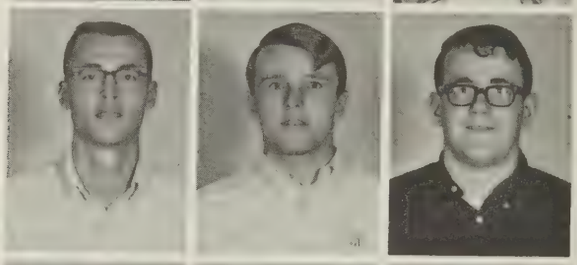

Jack Ehntholt
Mary Elliott
William Errante

Angelo Fabrizi
John Fay
Robert Fenton
Gary Ferguson
Richard Finelli

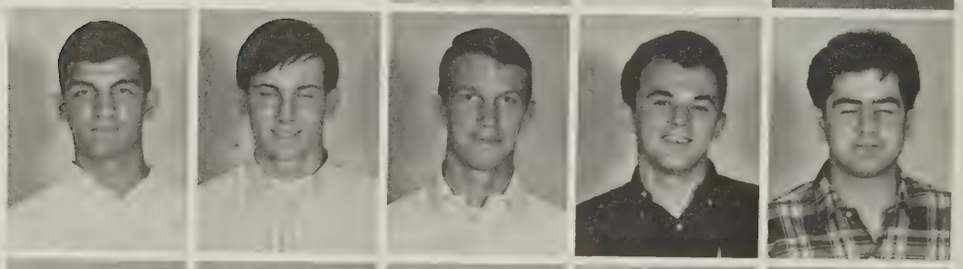

James Fitch
John Flanagan
George Frew
Robert Gavazzi
Daniel Gentile
Gary Gofgosky

Ted Griffith
Mary Guillon
Edward Hahn
Richard Harmon
David Henderson
Neil Hess

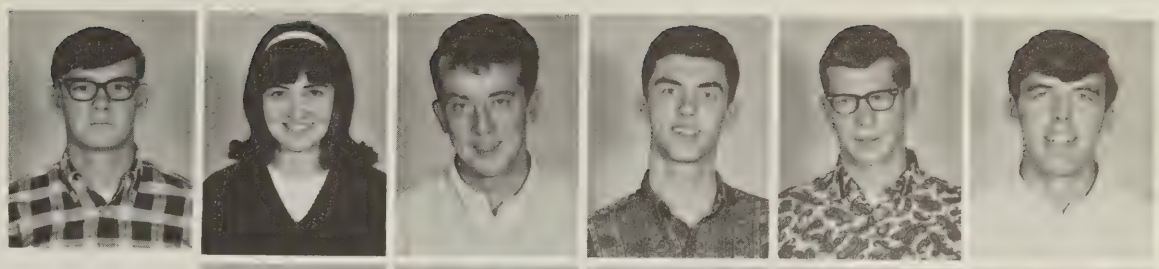

Robert Hill
Steve Holgash
Thomas Hornick
Judith Jones
Ronald Jones

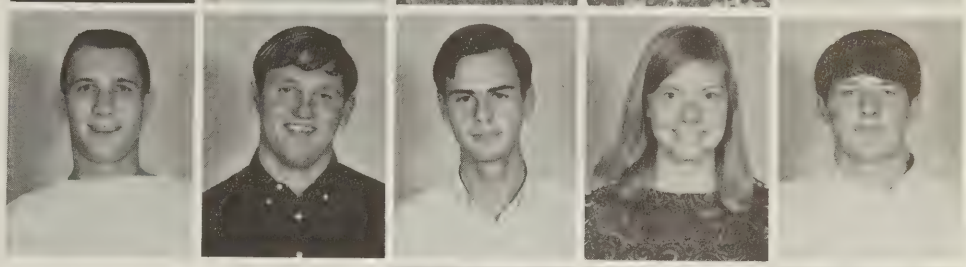

Mark Kaskey
Diana Katchuk
Kathleen Keegan

Michael Kelly
Larry Kicinski
William Killean

Linda Kopansky
Rita Kuhn
Thomas Kulikowski

Joseph LaMonica
Richard Lane
Ronald Lazo
Gary Leighton
Douglas Lindsay

Gail Little
Arthur Lott
Michael Lucas
Lorene Mackey
James Manderano
Michael Mangan

Business

Lynnette Marean
Dorothy Marek
Albert Mariani
Joel Mark
Wayne Matthews
Michael McClure

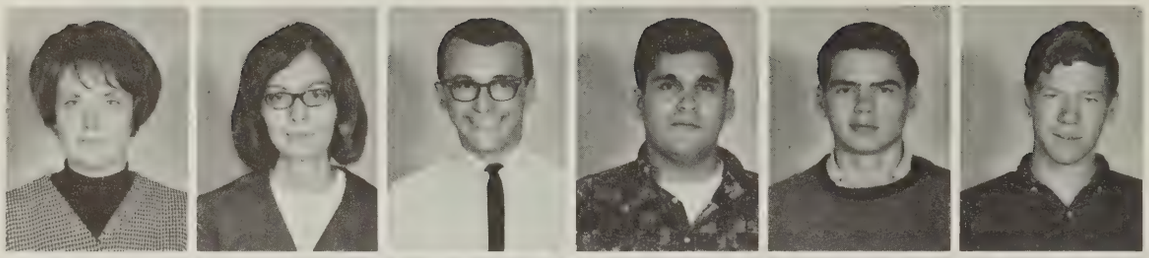

Richard McCoy
James McGowan
Christopher McNaught
Lawrence Melious
Robert Mellino
Howard Merrill

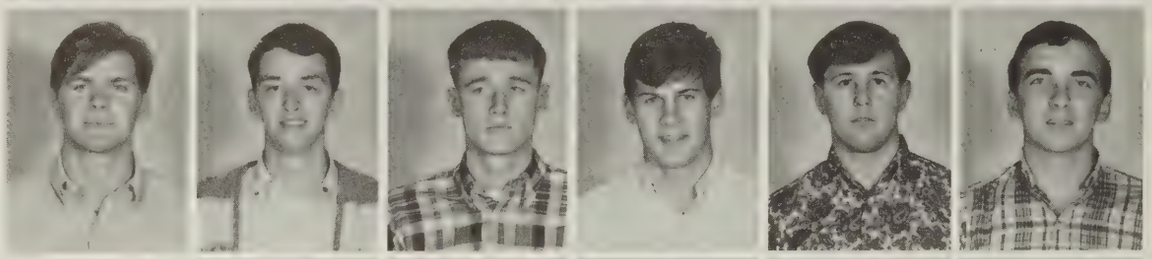

Frederick Merrin
Nancy Methlie
John Micha
Richard Millen
Robert L. Miller

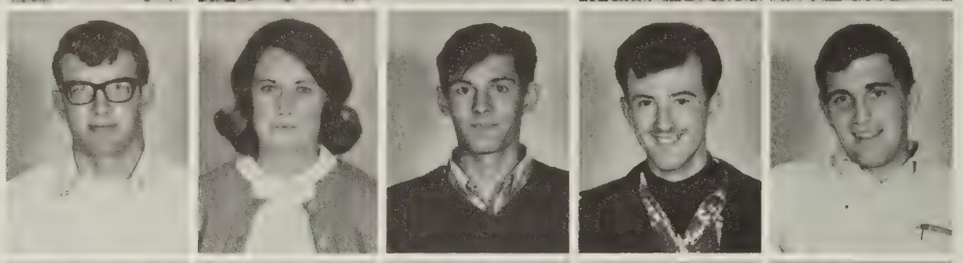

Robert W. Miller
Gerald Mitchell
Bruce Morgan
John Moschak
Thomas Moskey

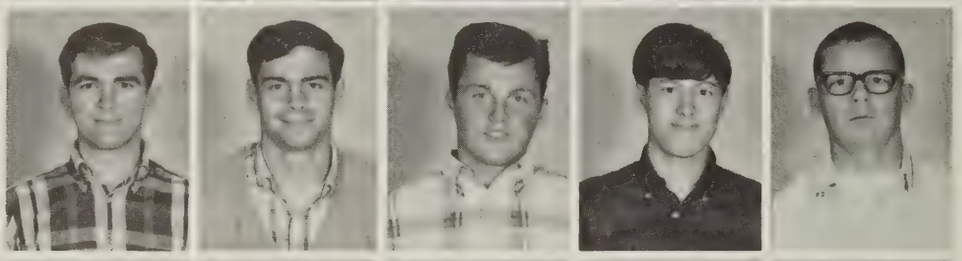

John Mowchan
Thomas Munson
Neil Murphy
Michael Najarian
Gary Nunn

Mark Oldfield
Stephen O'Niel

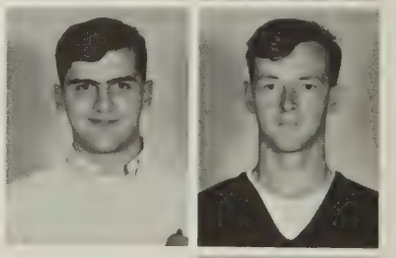

Alan Palmer

Ann Bartholemew

John Patterson

Philip Payne
Jerry Penna

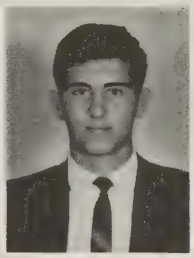

John Perry
Richard Perry
Ronald Peterson
John Petrikonis
Michael Phelps

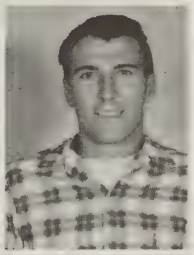

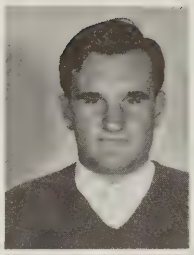

William Ponti
John Pritchard
Earle Quackenbush
Charles Randall
Richard Rezucha

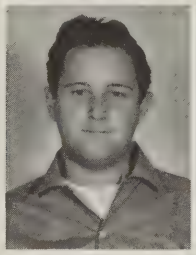

Kenneth Robbins
Larry Roff
James Rosa
George Rosenberg
Martin Rowland

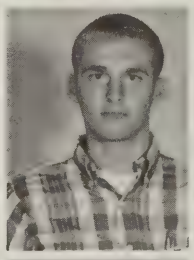

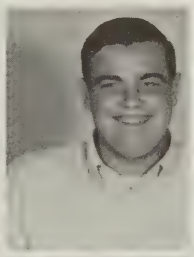

Richard Salsberry
John Schmidt
Ernest Searfoss
Edward Searson
Richard Shaffer
William Sherk

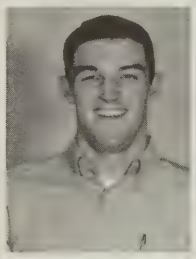

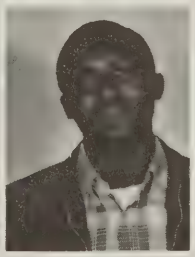

Gary Shoemaker
Judith Simonds
Sandra Sisco
David Snow
Joseph Spano
William Stanley

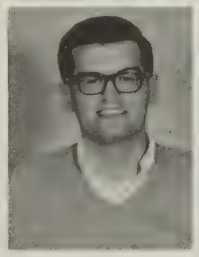

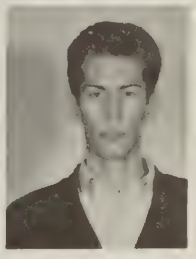

Business

Marc Stecker
Thomas Stevens
Michael Stilley
William Strbo
Frank Streety
Dennis Sullivan

Thomas Sullivan
John Swezey
Jane Tarcha
John Tucker
Walter Tull
Kirby Tyler

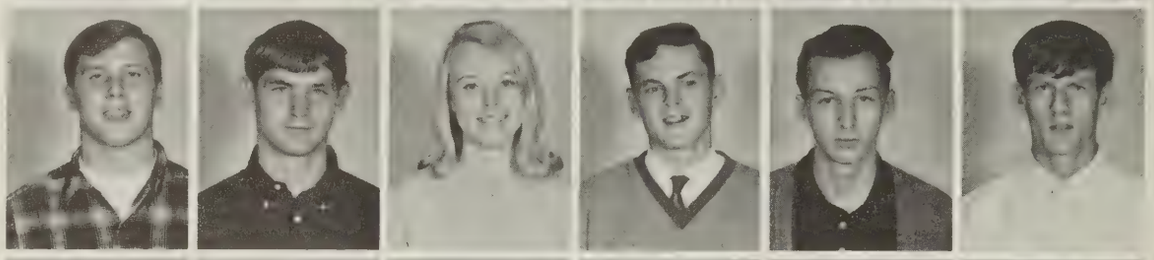

Joseph Valentino
William Vaughan
James Vescio
Bernard Ward
Craig Webster
Mark Weyna

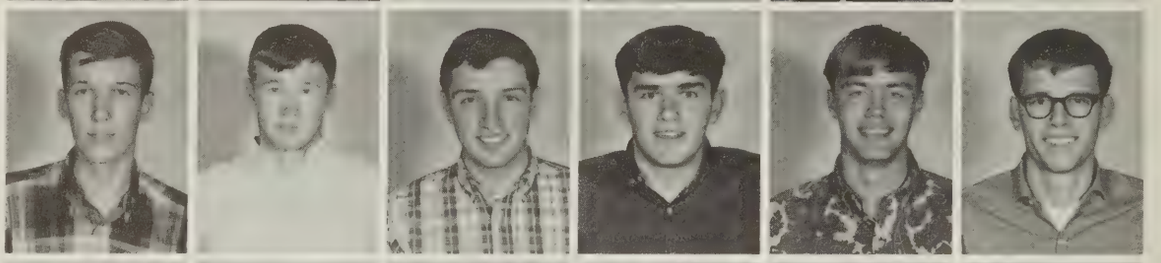

John Whitcombe
Robert White
David Wiggins
Brenda Wike
Beverly Wilbur
Andrew Williams

Willard Williams
Robert Witty
Gary Wood

Kenneth Wrigley
Michael Zavada
Kathleen Zlamal

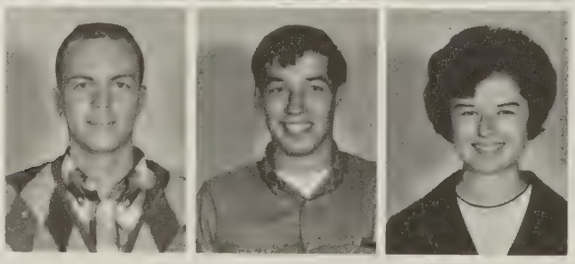

Not Pictured

Texford Barnwell
D. Belardinelli
Walter Bostwick
William Buchko
Walter Callahan
Stephen Chaszar
James Collins
John Coyle
John Duell
Nadine Earley
William Edwards
William Farmer
David Felton
William Gay
Robert Heffron
Kathleen Hughes
Samuel Kelley
Gary Laszewski
Peter Legos
David Lindsey
Linda Lurcock
Stanley Martin
David Michno
Thomas Monske
Kevin O'Neil
James Orr
Werner Staudt
Charles Thompson
Robert VanTuyl
Joseph Viniski
Joseph Young
Michael Yurko

BUSINESS —Secretarial

Mary Backes
Mary Baumgartner
April Bennett
Kay Berry
Patricia Billings
Carole Brown

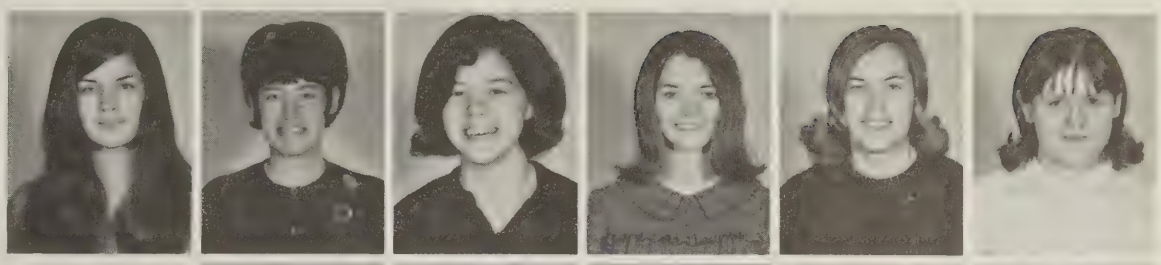

Phyllis Brutovsky
Linda Burbank
Delores Buza
Joan Card
Patricia Carr

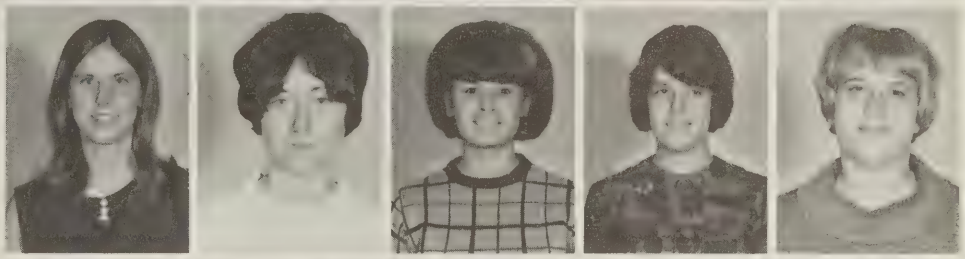

Vicky Cole
Susan Curley
Karen Dancho
Lillian Darpino
Patricia Donlon

Nancy Edwards
Rosalind Forse
Mary Gould
Denise Haluska

Rosemary Harvilla
Lorna Henderson
Marsha Holdsworth
Margaret Hranek
Helen Hrynkiw

Vickie Jackson
Sally Johnson
Nancy Kiehart
Gloria Landon
Janice Lewis

Cheryl Maine
Rosemary Manning
Ruth Marsh
Nancy Mason
Elayne Matthews
Eileen Miller

Business—Secretarial

Susan Mooney

Marjorie Moulthrop
Patricia Mysyk

Nancy Newman
Marguerite Norton
Pamela Owen

Not Pictured:
Janet Barvinchak
Barbara Clark
Mary Day
Susan Eaton
Jo Anne Kvaltine
Stephen Sanyshyn
Michael Sweet

Susan Paciocco
Susan Paquette
Theresa Pecha
Andrea Piza

Donna Polowitz
Carol Sehringer
Eileen Skope
Ellen Springsteen
Maryellen Sweet

Maureen Tait
Sharon Thayne
Edwina Tomassi
Maryellen Troy
Andrea Truchan

Gladys Valls
Judy Vandenburgh
Linda Wahila
Kathleen Yevchak
Joan Young

CHEMICAL TECHNOLOGY

Barbara Bachochin
Philip Barr
Kathleen Cannon
Henry Derr
Dennis Eccleston

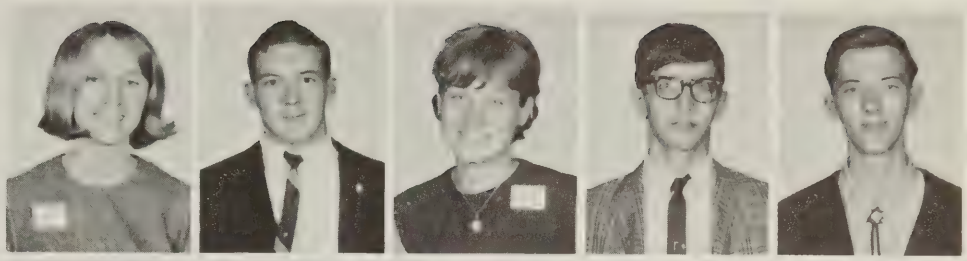

Nelson Gregory
George Hall
William Howard
Ronald Kaschak
Frederick Lane

Maureen Hozempa
Robert Morgan
Paul Mortzheim
Thomas Noce
Norman Phillips

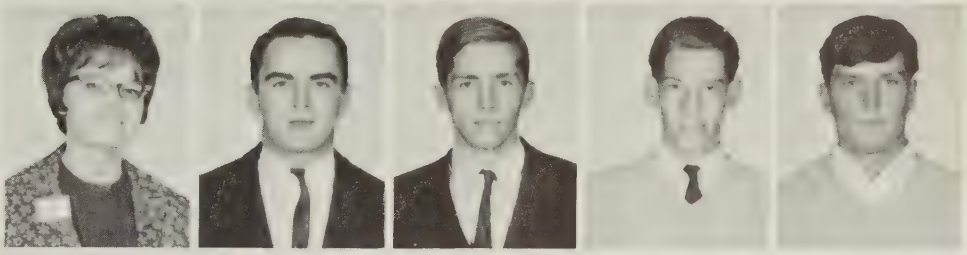

Gary Prentice
William Rowe
Paul Scolaro
Robert Sebesta

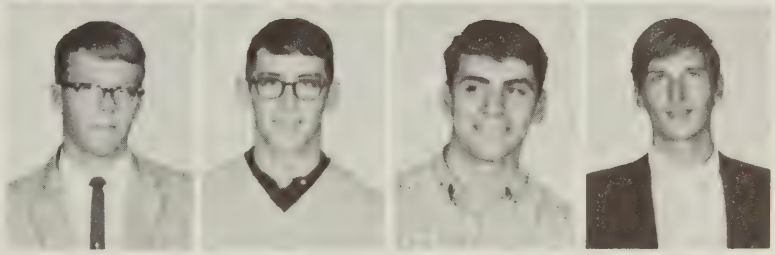

David Sedor
Alvin Short
Clifford Spencer

William Thompson
Ronald White

Robert Wood

Not Pictured
Dennis Super

CIVIL TECHNOLOGY

Patrick Brennan
Carl Brown
James Carlin
Joseph Charpinsky
Thomas Collins
Harry Congdon

Edward Dalrymple
Thomas Douglas
Gerald Drew
Thomas Fiester
Ronald Genson
James Gould

Thomas Hranek
Vern Ingraham
James Kabat
Gary Ketchum
Bernard Perkosky
Frederick Poklemba

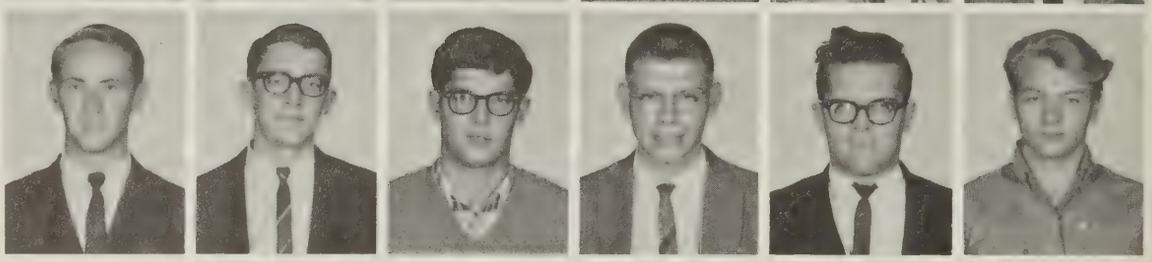

Richard Price
Dan Purtell
Michael Reilly
Jack Robinson
Joseph Slodki

Ray Standish
Robert Tobin
Daniel Valentine
James Van Tyle

Donald Varga
David Welch
Harry Wendover
Frank Zmitrowitz

Alexia! I thought they came out the other end!

DENTAL HYGIENE

Janet Beckwith
Rebecca Bennett
Janice Bilfield
Laurette Brenn
Susan Bush
Nellie Clark

Pamela Conklin
Nancy DaBrescia
Ruthanne Dailey
Heidi Doyle
Karen Eisenhardt
Loretta Failla

Capping Ceremony; a crowning moment in the lives of our dental hygienists.

Linda Frasca
Mary Frazita
Janice Greene
Roberta Gunshaw
Judy Gutheil
Catherine Hall

Dental Hygiene

Alice Hanson
Carol Harvey

Barbara Hendershot
Ann Hudock
Dixie Judson
Bonnie Kaczynski

Marjory Kizer
Louise LaShomb
Lynnette Laurie
Carol Madison
Mary Masters

Nancy Merkley
Johanna Miller
Donna Monroe
Kathleen Moore
Carol Newbury
Gerry Newton

Linda Nigh
Sara Opeka
Linda Phelps
Marguerite Pragacz
Barbara Riffel

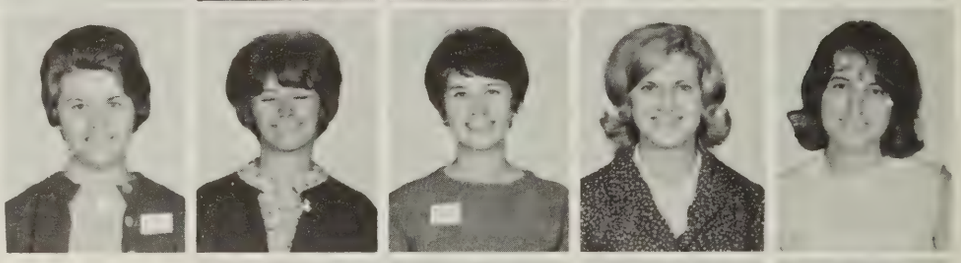

"Speak to me only with thine eyes," says Kirk Jones to Ernie Jason.

Sharon Rossetti
Barbara Sipple
Carol Snipes
Georgia Tamblyn

Paula Tomko
Diane Vaccaro
Connie Yale

ELECTRICAL TECHNOLOGY

Richard Alpaugh
John Ames
Ronald Beavan
Brian Belknap
Ammon Belleman
Robert Brechko

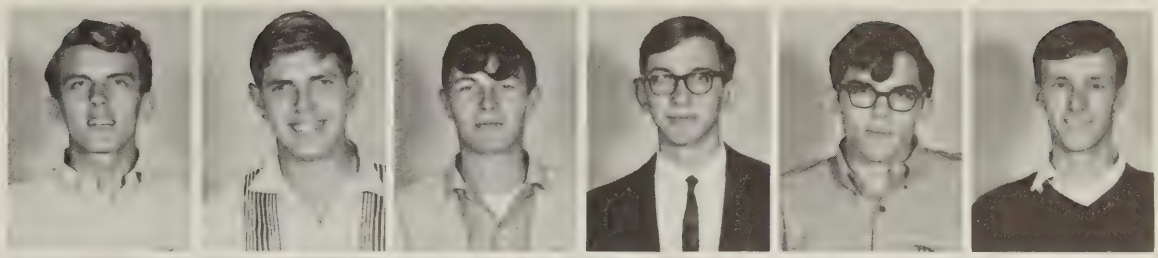

Ernest Brightman
David Brown
Richard Brozaitis
Martin Buckley
Melvin Burr
John Butchko

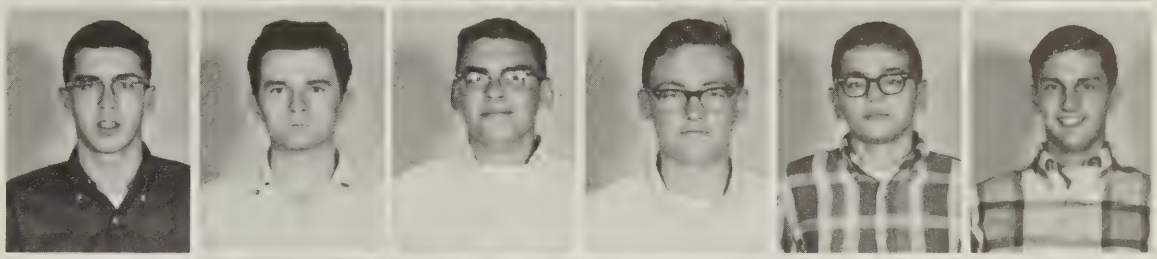

Joseph Cacciatore
Walter Carpenter
William Cecchini
Allen Charsky
Joseph Christoff
David Cisz

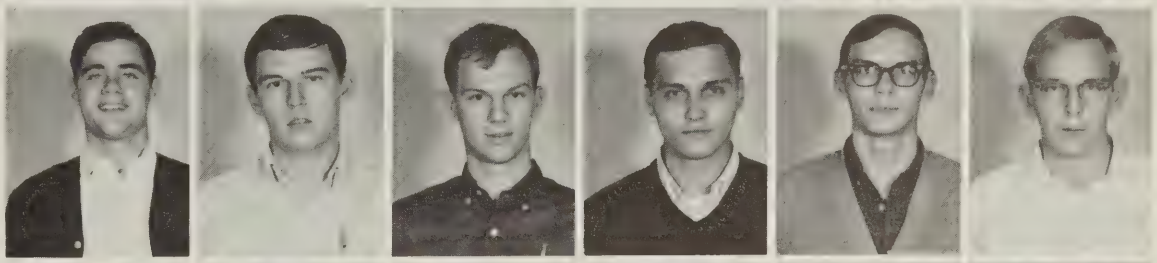

Wayne Clark
Philip Cobb
Roger Congdon
Danny Conklin
Charles Coogan
James Croman

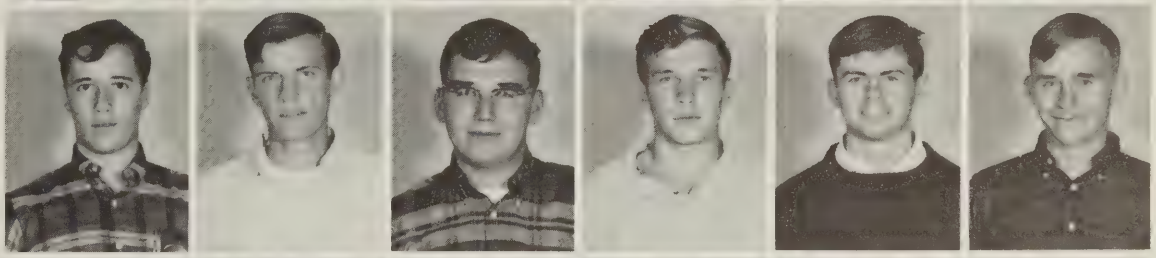

Andrew D'Aloisio
Robert Daniels
John Davidson
George Dimartin
Richard Dudak
Richard Dyer

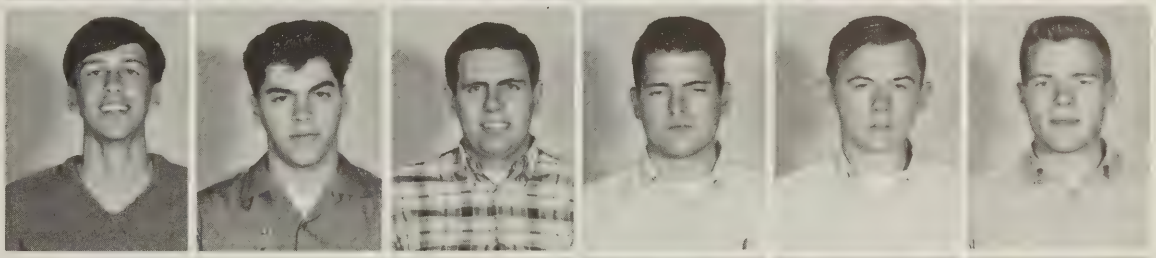

Dan Ewain
William Fancher
Reid Finch
John Fletcher
David Fowlston
Frank George

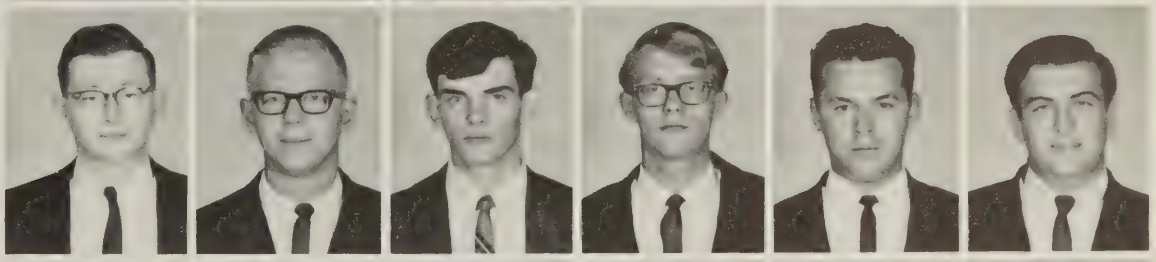

Larry George
David Getchell
Halbert Griffis
Edward Hall
David Hamilton
Gerald Hand

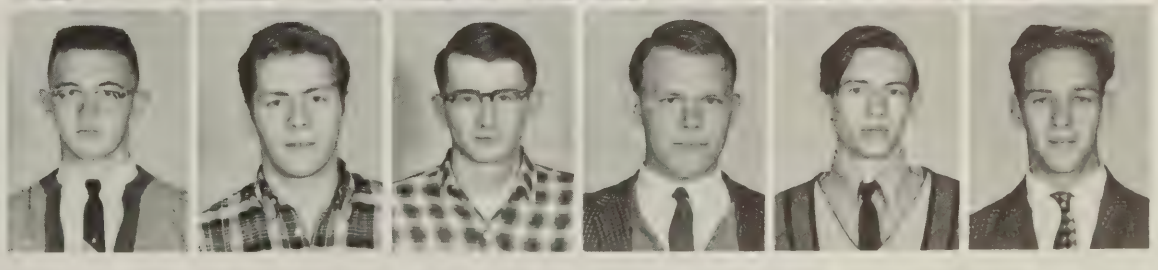

Electrical Technology

David Heller
Alton Hess
Gary Holcomb
Richard Holly
Steven Horvath
Charles Hutchings

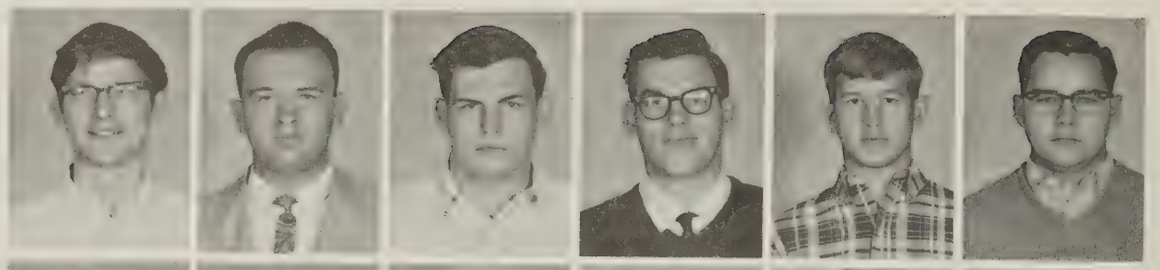

Richard Jessup
Charles Karpiak
Robert Kavleski
James Knapp
James Kolpakas
John LaLima

Konrad Langlie
Janice Lobdell
Thomas Lutton
David Martinkovic
Fred Martinkovic
Richard Matyas

Robert McCarthy
Patrick McGoff
Patrick McLaughlin
Arlen Meddaugh
Eric Menhennett
Edward Miner

Bruce Nelson
John Nemchick
Mario Nirchi
David Olds
Thomas Ondreyko

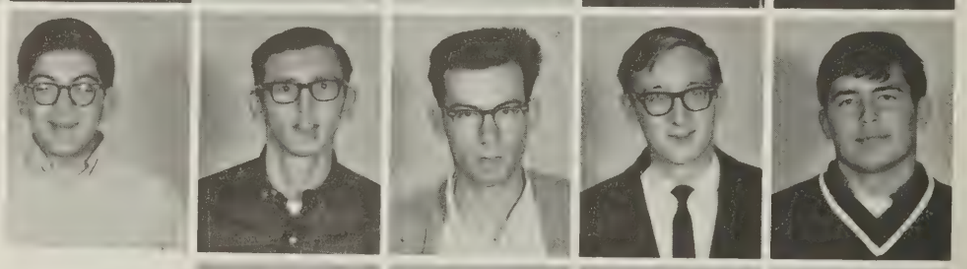

Alan Osborne
George Pandich
Claude Pessagno
John Peterson

Ronald Pickard
David Pierce
William Pierce

Frank Plewinski
Richard Poletto
James Pratt
James Recchio
Paul Reich
Donald Reinshagen

Alan Robbins
Richard Roberts
George Ross
Marvin Russell
Michael Ryan

Douglas Scull
Kendall Scott
Thomas Sever
William Sharpsteen

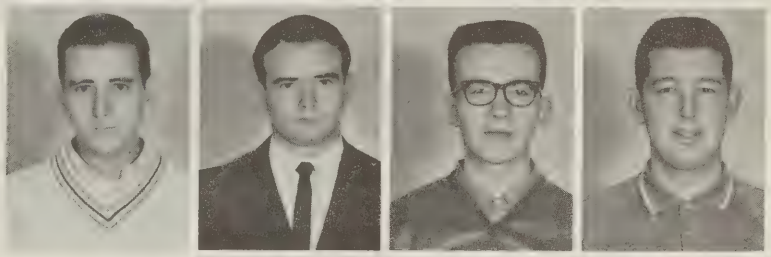

Thomas Sivak
John Skok
James Slavetskas

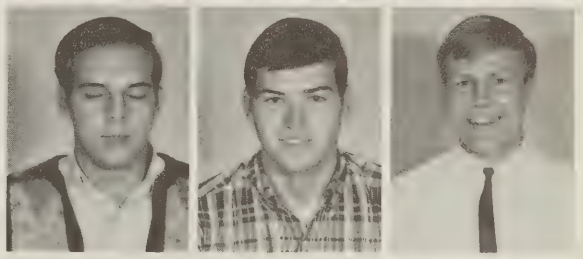

The Portable Phoenix presents "Three Nights in a Barroom".

Electrical Technology

"Burnie" Smith?

Robert Smith

David Somers
Roy Stone

Walter Straight
John Supa

John Tripp
James Valashinas
Richard Vandeburg

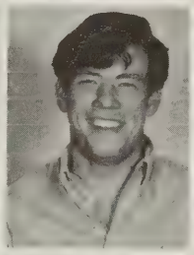

Not Pictured:

Dale Carson
Luther Coy
Mark Goldman
William Hopper
Douglas Hurd
William Irwin
Paul Kovach
Roger Newman
Joseph Pitarra, Jr.
Michael Prosman

John VanDusen
Dean VanFleet
Thomas VanFleet
Peter Vivona
Gareth Vonderhaar

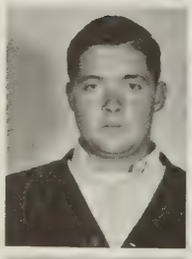

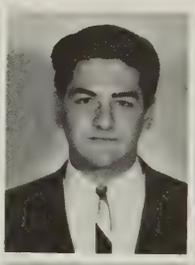

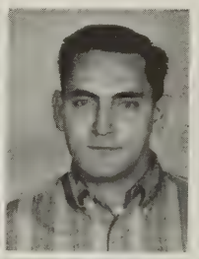

James White
Thomas Wilber
Douglas Wilson
Robert Yurecka
Jonathan Zagorsky
Stephen Zlock

ENGINEERING SCIENCE

Joseph Costello
Wayne Dean
Joseph Dexter
James Dunda
Gary Fish
John Forsythe

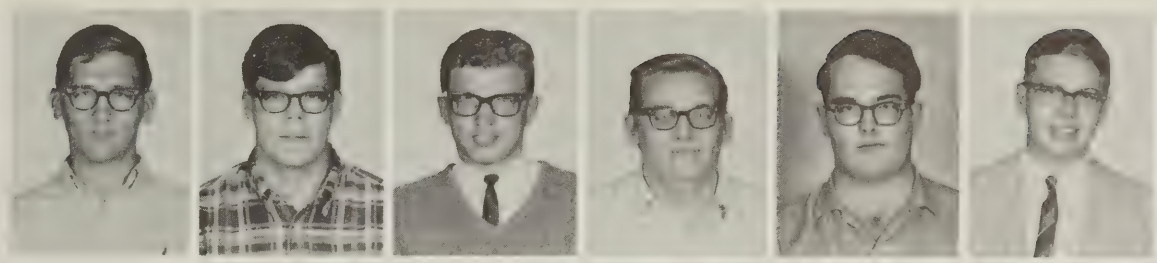

Martin Gordon
Richard Hildebrant
Dale Keenan
Michael Kelly
Robert Martin

Jeffrey Moore
Sampath Nagraj
Frank Orzelek
Gary Shope

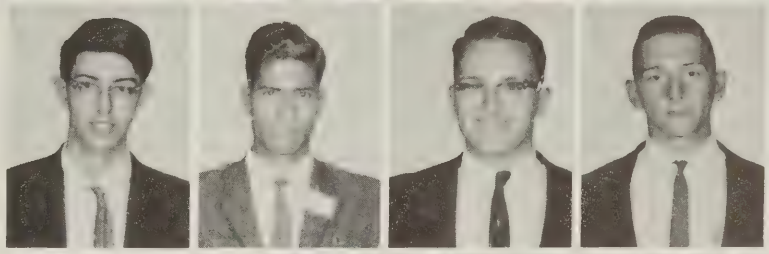

Paul Spencer
David Stepneski
Frank Strock

George Tita
Lawrence Washington
Charles Wheelock

John Wyns
Thomas Zimniewicz

The glory of **those** 7:30 classes glows on the face of Janice Phillips.

LIBERAL ARTS

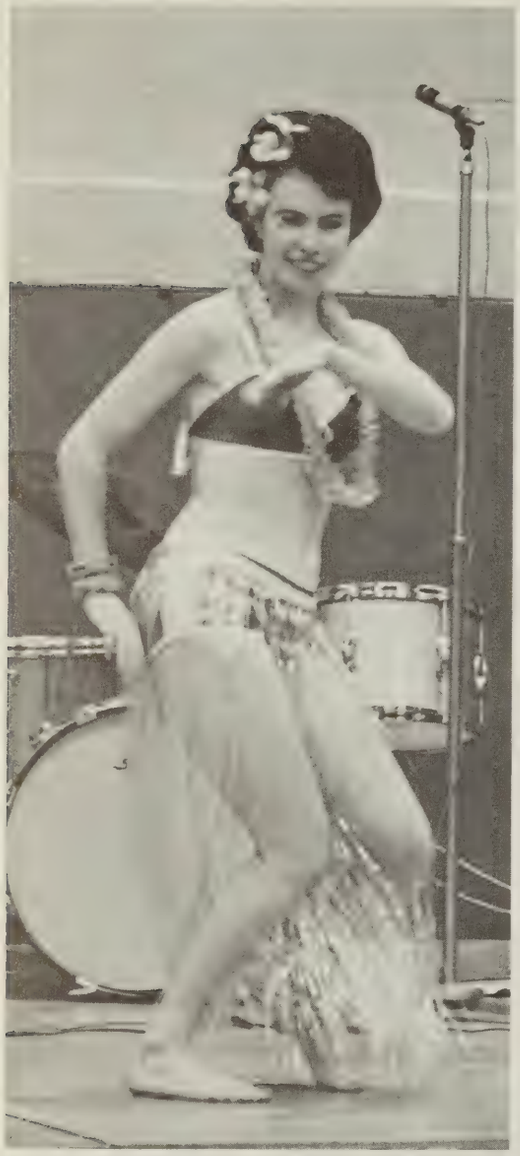

Karen Sunderland performs . . . .

Carla Aiken
Robert Andzulis
Leslie Ashford

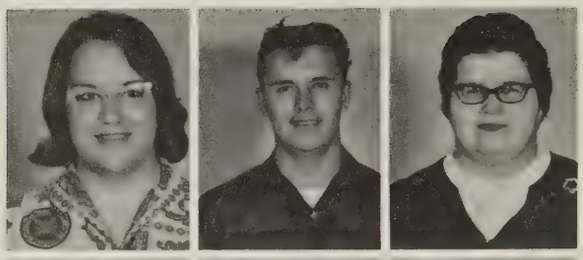

Frederick Bach
Phyllis Balan
Algird Balchikonis

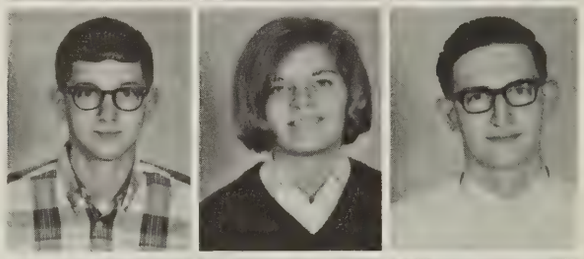

Judith Baldwin
Marie Barnaba
Ann Bartholomew

Mary Beagle
Darlene Benkovic
Gary Bennett

Daniel Bergen
Gerald Billings
Gary Binkiewicz

William Bishop
Jess Bolson
Paul Born
Vincent Brady
Ronald Briggs
Teri Brown

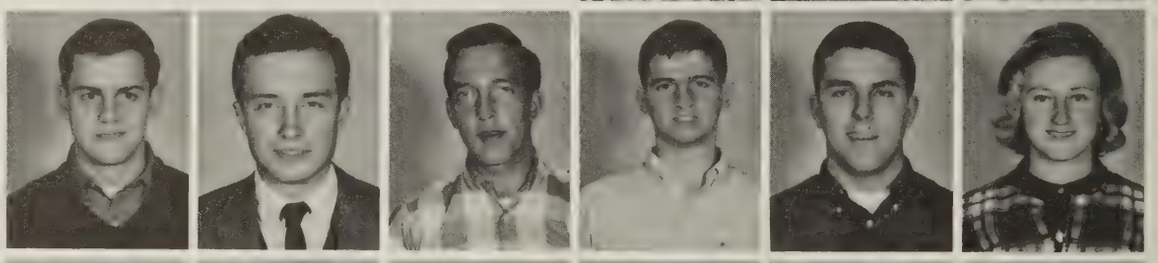

Wayne Bullock
Emily Cahoon
Michael Caprio
Gregory Carman
Mary Carns
Kathleen Cascio

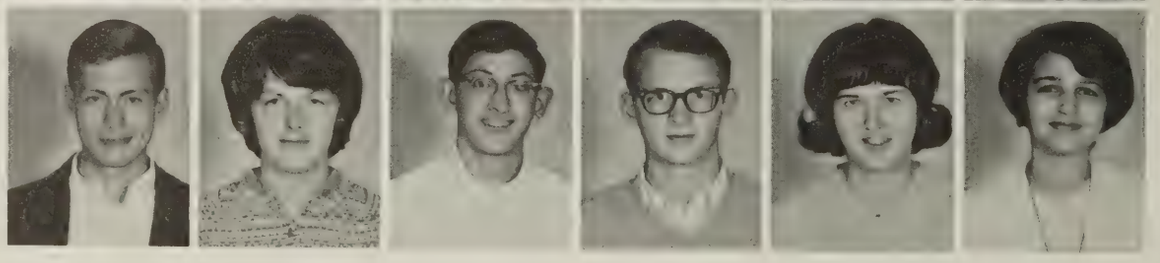

Kathleen Chadwick
Rita Cherney
Andrea Choberka
Gary Chudachek
Mark Cicak
Susan Cipar

Mary Clapper
Douglas Cline
Cheryl Coleman
Sandra Coloney
Hollis Corby
Terry Crump

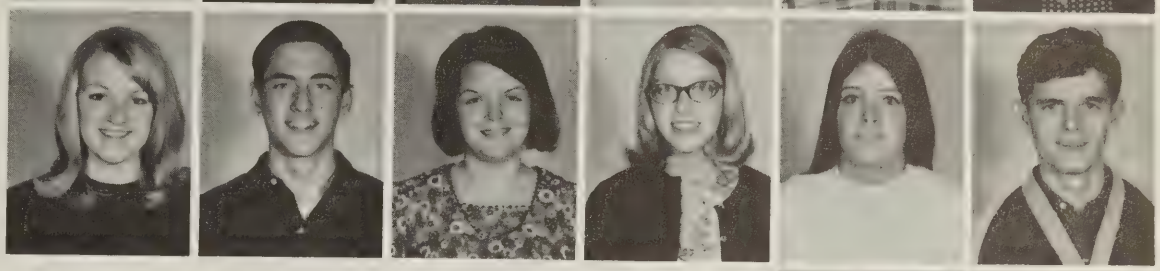

David Dancesia
Alex DePersis

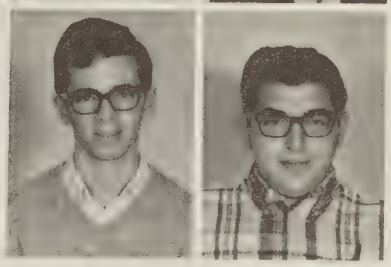

Andy Piza presents . . . .

. . . . Polly Eade singing "Daddy" at the Circle K Talent Show

Liberal Arts

Norene Donahue
Elaine Donovan
Michael Dribnack
Larry Eyster
Clairann Facik
Patricia Farrell

Paul Ferencik
Maryann Fetsko
Larry Finch
Dennis Fish

Michael Fisher
Susan Fisher
Patricia Foley
David Forbes
Richard Freeman
Raymond Freer

Valerie Fritz
Michael Gavazzi
William George
Lorraine Giroux
Margaret Golden
Nancy Gonos

Jeanne Gormly
John Green
Paul Greenwald
William Griffith

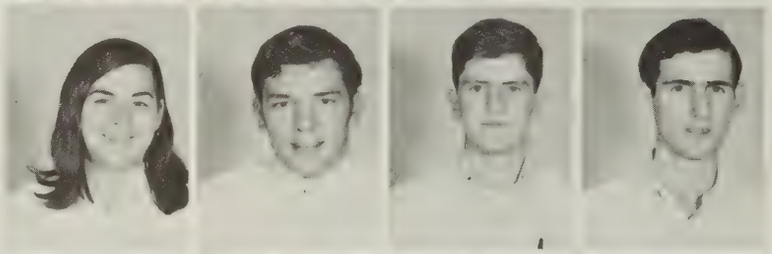

Francis Grillo
Philip Grover
Marcia Guardia
Christine Guokas
Bruce Haight
Martin Ham

Sharon Hammond
Raymond Hantsch
Margot Heeter
Philip Heierman
Daniel Hendery
Daryl Hendery

Jeffrey Hook
James Houghton
Michael Houlihan
Judith Iorio

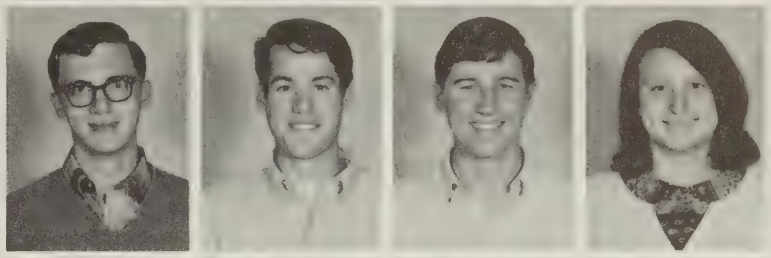

Eugene Johnson
Gary Johnson
Suzanne Kadlecik
Dale Kasai
Patrick Kearse
Carl Kimes

David Kingsbury
Richard Knowles
Carl Kocich
Kenneth Krna
Shirley Landon
Sharon Landsiedel

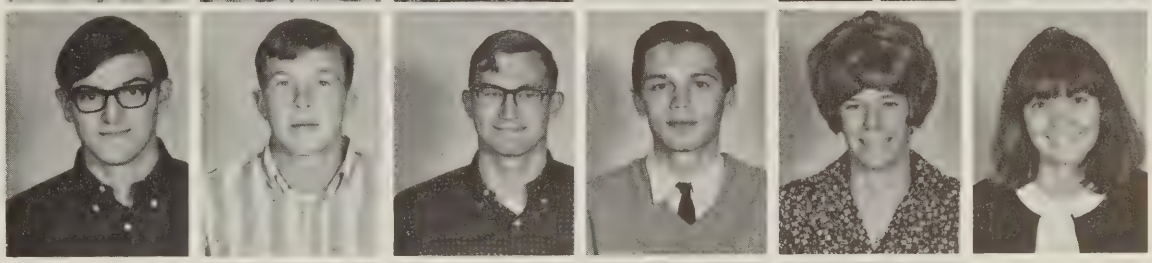

Dorthea Langlie
Ellen Larkin
Jane LaShier
James Lavo

Marie Loscavio
Jean Lozzi
Yvonne Lucas
Barbara Lucey
Sharon Luft
Alan Lyon

Liberal Arts

John MacCullouch
Helen Mack
David Mancuso
Nicholas Maragus
Frederick Marlowe
Emmet Martin

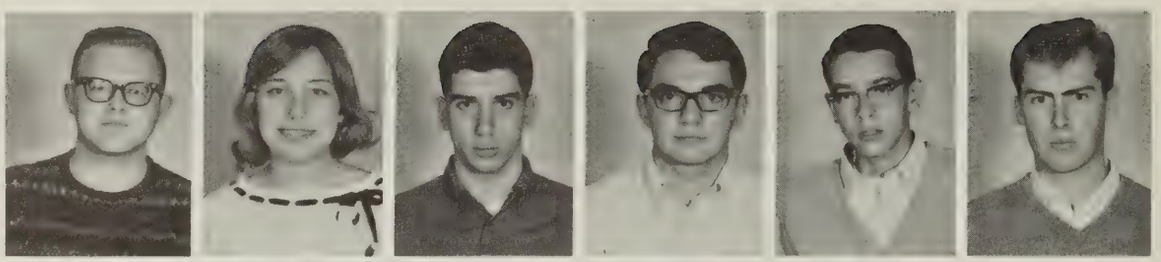

James Mauro
Timothy McAvoy
James McCabe
Karen McMahon
James Miller
Donna Mink

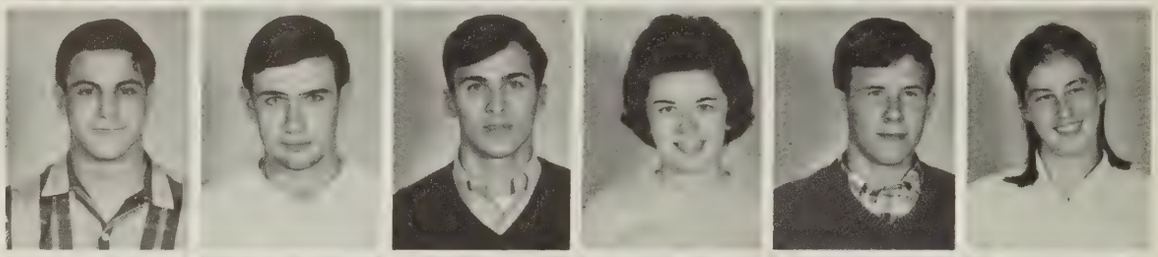

Richard Mitchell
Joseph Mondolfi
Donna Montgomery
Dilys Mudgett
Ronald Nagy
Thomas Nedlik

For Jerry Sinnamon and Kirk Jones, it happens only once in a lifetime.

Thomas Neely
Curtis Nickerson
Bruce O'Connor
Peter Olevano
John Ondrako
Josephine Parker

Judith Pasquale
Victoria Perez
Barbara Petko
Peter Petrigala
Paula Petrovsky
Evelyn Pierce

Saundra Presco
Paula Prokopchuk
Morris Pysarchik
Russell Rhodes
Donna Roden
Andrea Roloson

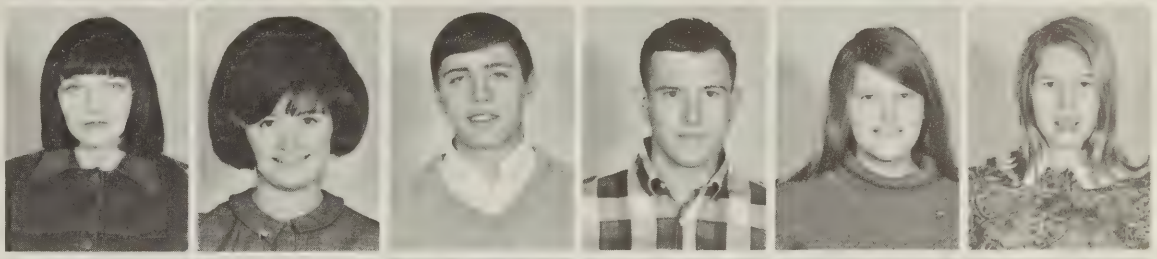

Lorraine Rose
Steven Royer
Patricia Rudack
Jacqueline Ruffo
Christopher Russell
Jane Russell

As usual!

Liberal Arts

Robert Sall
James SantaLucia
Nan Schiller
Laura Schoonover
David Schreck
Edward Sheehan

Jared Shore
Francis Short
Robert Smith
Gregory Stanton
George Tallet
William Tesar

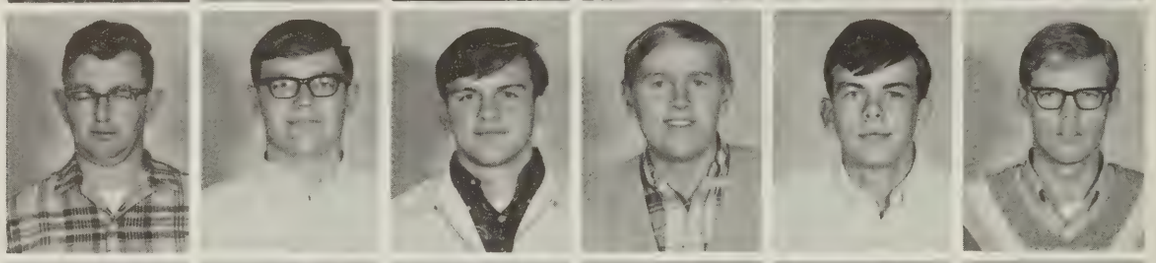

Margaret Theobald
Elaine Thiesen
Dale Thomas
Walter Thompson
William Tiffany
David Torino

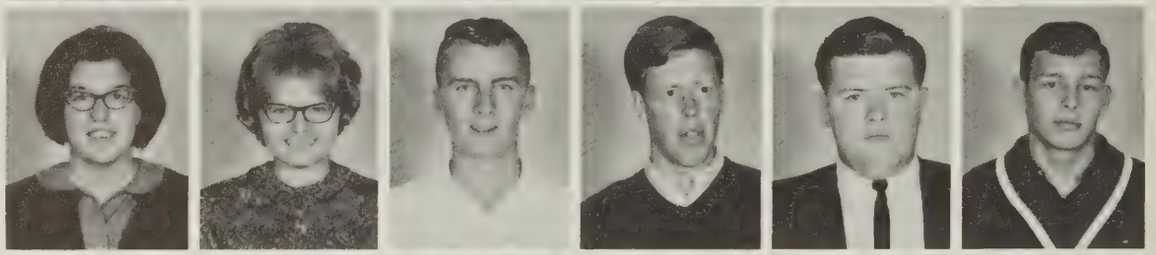

Gary Trusler
Connie VanDerbeck
Ralph Vanderlip
Frances VanHousen
Richard Wahila
Barrie Warfield

Robert Wdowiak
Sandra Weaver
Mary Weston
Roland Whalen

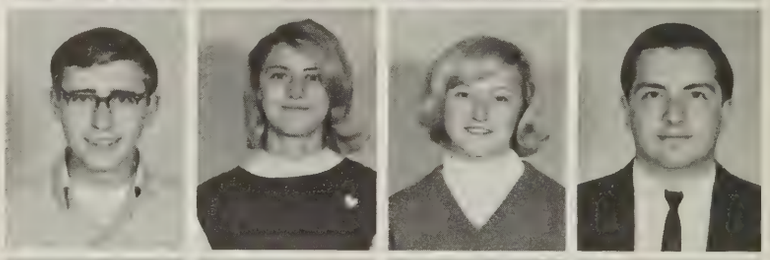

Bonnie Whitbeck
Mary Wilkins
Karl Wokan
Martha Wood

Terry Yeomans
Janet Zampino
Joyce Zimmer
Marilyn Zlock

Not Pictured

Noel Barnes
Mark Begell
Ronald Ciotoli
John Cipar
Thomas Conlon
Cathleen Donovan
Pauline Eade
Kathleen Fello
Charles Fudger
David Gallo
Theodore Gasparovic
Thomas Glover
Michael Guley
William Hanbury
Nicholas Hriciga
Jacqueline Hudak
James Iacovelli
Christine Indulis
Richard King
Ross Leonard
Paul Lott
Garrick Loveria
Kevin Lyons
David Mathis
Robert Matson
James McCabe
Kevin McKiever
Donna McPartland
Kathryn Mordia
Jerry Petryszyn
Janice Phillips
Cynthia Polesnak
Richard Ruggieri
Timothy Spring
Judy Stevenson
Herbert Walling
Marsha Wittaker
Jack Williams
James Zwierzynski

LABORATORY TECHNOLOGY

Deborah Carr
Claire Chasse
Barbara Couch
Terry Estep

Linda Fitch
Michael Koltz

Angela Lalley

Denise Milford
Charles Payne

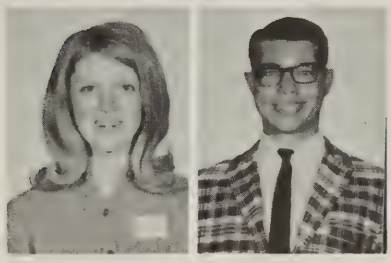

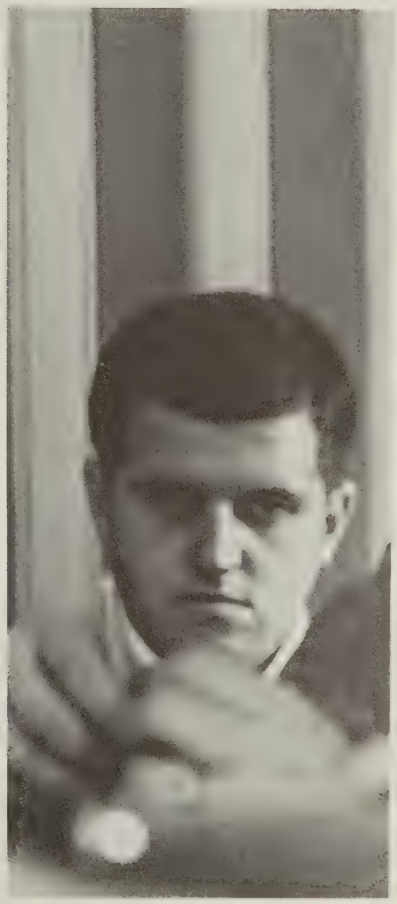

"Don't tell me they're going to mention the Senior Executive Committee again!" exclaims Mr. Colligan.

Not Pictured
Stefanie Reilly

Patricia Perry
Jean Rose
Theodore Smith
Louise Sussman
Patricia Waters

MECHANICAL TECHNOLOGY

Thomas Antal
Keith Armentrout
Paula Bogosta
Charles Bowen
George Burdick
Dennis Butler

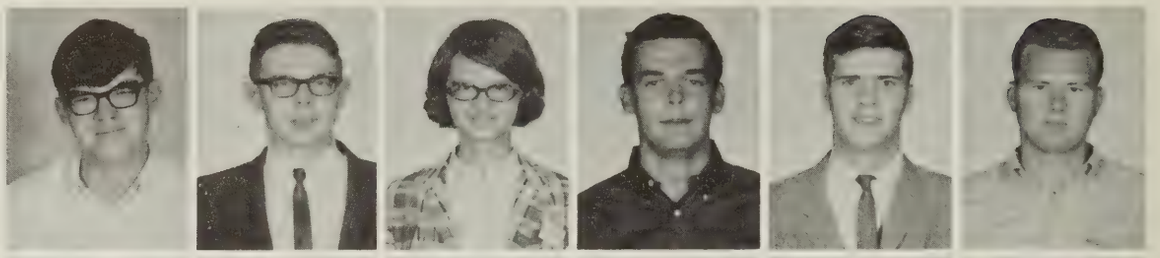

Raymond Christman
John Clark
Donald Cribbs
Robert Darrow
William Decker
Ernest Doney

Gerald Foster
David Frear
James Goughary

The three faces of Sylvia Pelczar.

William Graham
Donald Grant
Dennis Hall

LeRoy Harvey
Daniel Hiltz
Thomas Hohn

David Hover
Francis Hudec
John Hunt
Kenneth Jagger
James Johnston
Stewart Jones

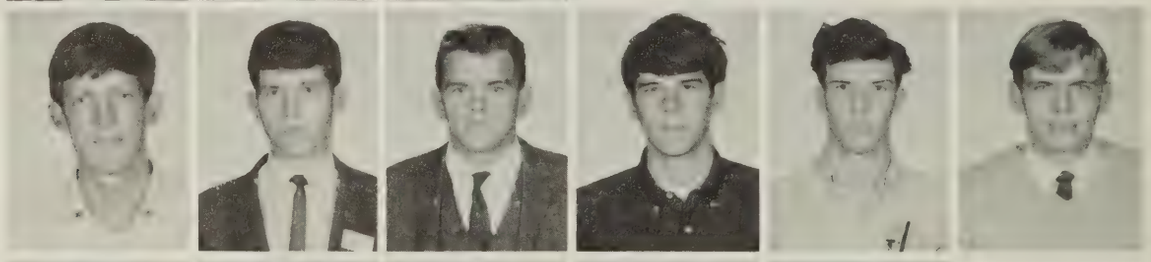

Robert Joyce
Timothy Keck
James Keppeler
Frank Kostyun
James Krna

Mechanical Technology

Richard Krno
Gary Kuddie
John Lamb
James Lavelle
Douglas Lawson
Russell Lowell

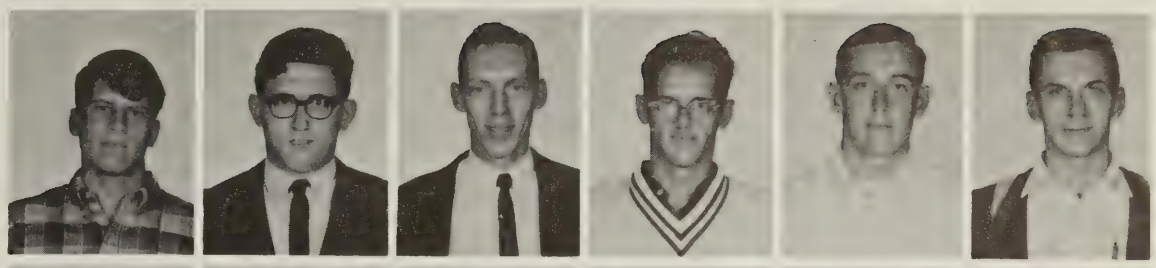

Beni Loy
Richard Luce
Walter Meriwether
William Morgan
Gerald Morris
Robert Muckey

Frederick Nichols
Terry Nunn
Michael Palmasani
Robert Petrush
Charles Quick
Larry Roff

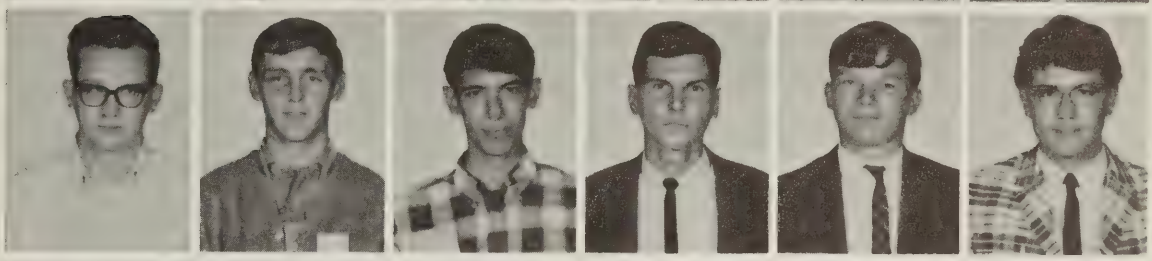

Robert Russo
Daniel Sabol
Donald Sherman
Joseph Slachta
Louis Smida
Jeffrey Smith

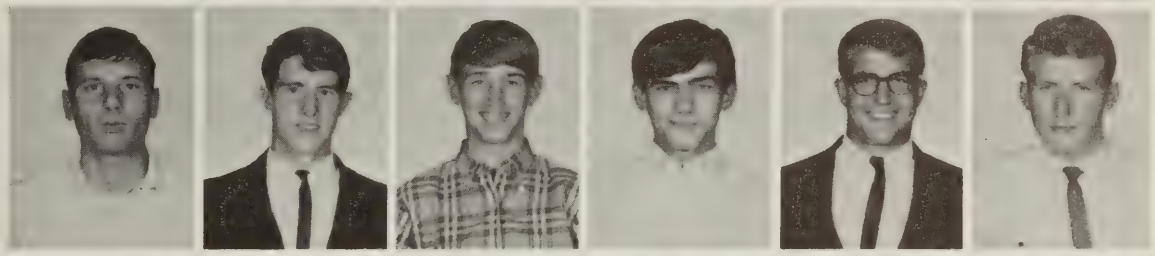

Ronald Snyder
Joseph Sochor
Leonard Speers
Mario Spinelli
James Stanton
Frank Sturek

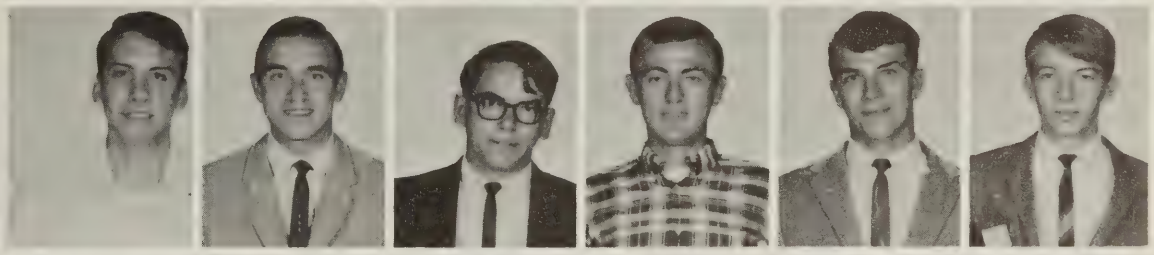

Norman Suchowiecki
Bradford Taylor
Douglas Thorne
Anthony Vlasak
Richard Vlasak
Paul Weinwurm

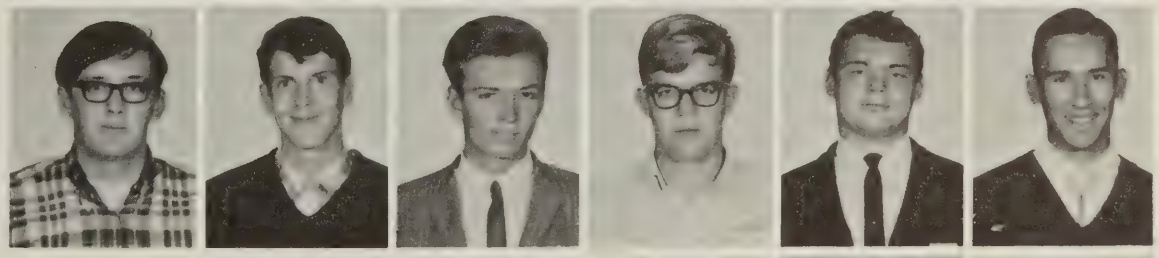

Michael Wendell
David Williams
Harry Wood
Charles Yacaginsky
David Zick

Not Pictured
William Lee

MEDICAL OFFICE

Jeanne Arnold
Lenore Bojack
Carol Clapp

Christine Corby
Joan Czerski
Bonnie Dingee
June Evans

Donna Evenson
Sharon Frayer
Nancy Gahagan

Else Knudsen
Joyce Kocher
Sheryl Lovejoy
Diane Miller
Mary O'Neil

Marian Packard
Patricia Randall
Mary Rocks
Judy Rogalavich
Angela Salamida

Judith Stefanski
Barbara Szlucha
Carol Wintersteen
Janet Wright
Catherine Zelsnack

PRE-TECH

Robert Antalek
James Baker
Wallace Benjamin
Richard Berka
James Biggs
Ronald Bloom

Thomas Brooks
Dave Budosh
Joseph Caganek
Patricia Campo
Donald Card
William Chase

John Clarke
Richard Clark
Michael Clune
Charles Colliton
Jimmie Colvin

John Contro
Arthur Davis
Ronald Davis
Craig Decker
David Denbrock

Colin Dimon
John Dilorio
William Dixon
James Dugan

Davy Dutcher
Gregory Fisher
John Foran
Richard Froiseth

Pre-Tech

Terrance Fuller
Richard George
Phillip Giancursio
Clark Goulden
Thomas Graham
Joseph Guarnieri

Robert Hagin
John Henry
William Hess
Gary Himko
Allen Hinman
Jeffrey Howison

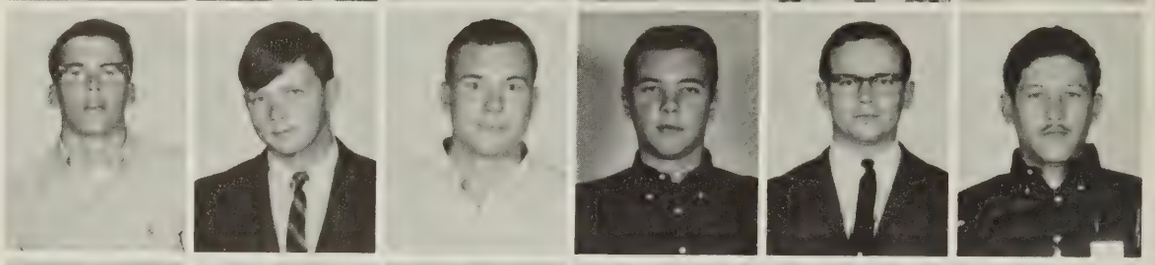

Thaddeus Hurd
Elizabeth Jamieson
Dennis Joyce
David Kane
Gerald Kerr
Gary King

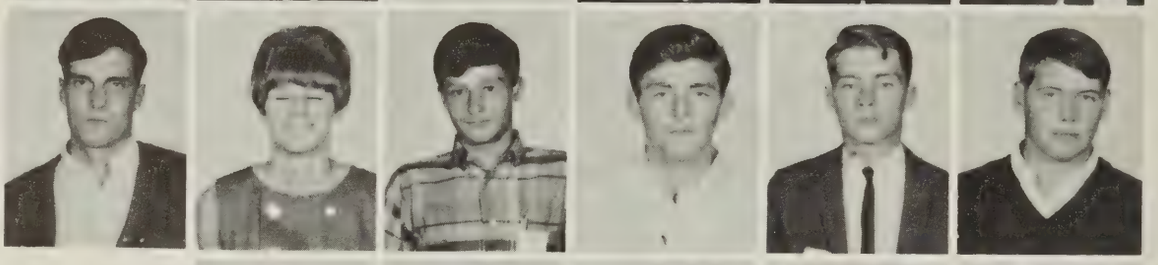

James Kittredge
David Knapp
Charles Kneisel
Edward Koldjeski
Bruce Koppe

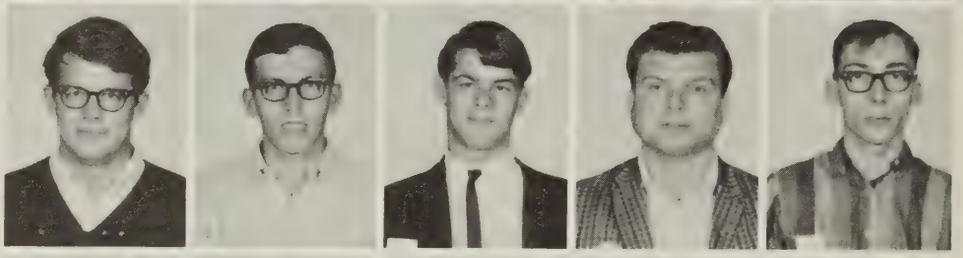

Gary Kuchinski
Robert Leal
James Lieberman
Leonard Lipka
David Lyon

Michael Maggio
James Maiurano
Dennis Martin
Frederick Massie
Dennis Mastro

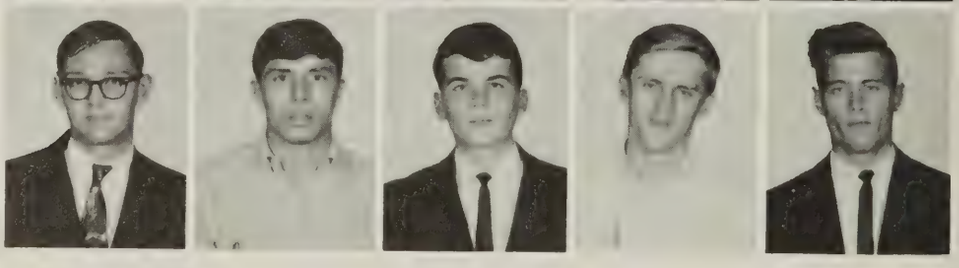

John Maykulsky
James McKan
Charles Micha
David Milligan
Robert Monkovich
David Moore

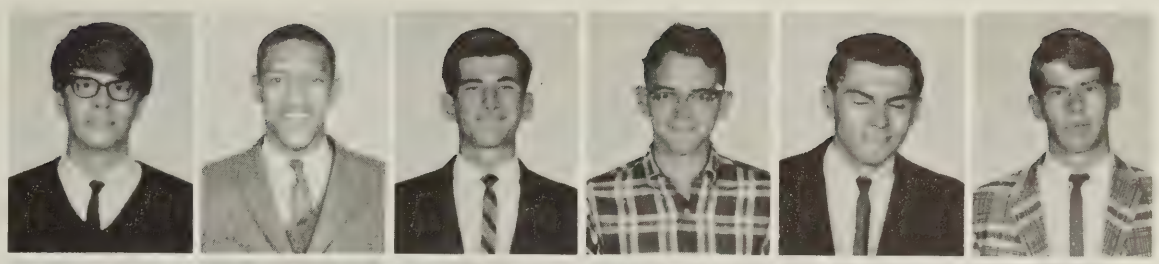

John Morrison
Phil Niver
Robert Northrup
John Oderkirk
Thomas Oliver
William Page

Douglas Palmer
Thomas Palmisano
Gerald Parker
Michele Patrick
Frank Plonski
Michael Polka

John Principe
Lawrence Progovitz
Richard Quick
David Rexford
Christian Russell

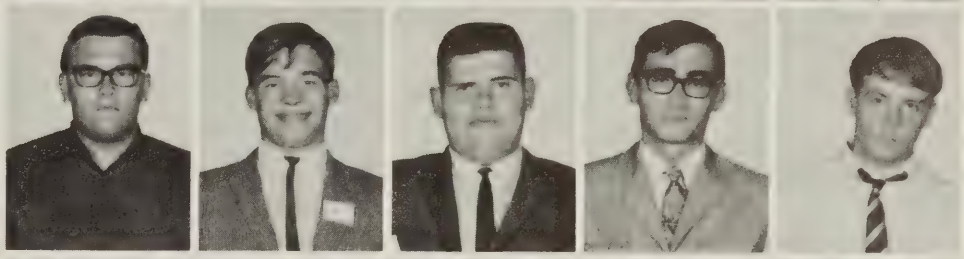

Peter Russin
John Saden
James Schutt
Gary Scrip
William Sczesny

Daniel Shaffer
George Smetaniuk
Christopher Smith
Harry Smith

Pre-Tech

Powder Puff Football.

Sally Opeka gives her all in leading the cheers.

Thomas Smith
James Snedaker
Wayne Snover

Robert Sosnoski
David Spears
Charles Stanko

Kathleen Stiles
Thomas Swingle
David Ulbright
Philip Warren

Not Pictured:
William Brown
James O'Dea
George Totten

Gerald Welliver
Michael Wheat
Carol Wilcox
Robert Williams
Robert Wilson

X-RAY TECHNOLOGY

Duane Akroyd
Thomas Ames
Joseph Augello
Thomas Baier
Sheila Barry
Nancy Brooks

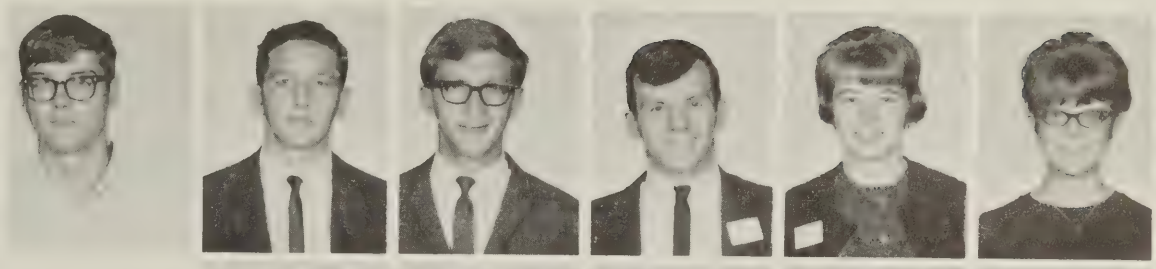

Cynthia Farnsworth
Sharyne Flanagan
Dana Gary
David Hall
Shirley Hunt

Rosemary Monticello
Susan Roman
Jo Anne Semo
Joseph Surace

Lynne Tucker
Karen VanDuzer
Linda Vojtisek
Janice Walker

"What! Arrest me for indecent exposure?" exclaims Sue Flight to Al Wells.

NURSES— General Hospital

Pamela Adams
Bonnie Baldwin
Gloria Bernhardt
Beverly Bezek
Margie Bonker
Rita Brostek

Cathleen Brown
Jean Bush
Kathleen Cline
Joyce Colomaio

Constance Crawford
Marleen Cuttler
Jessica D'Aloisio
Michalina DeMaria
Karen Derrick
Nancy DeSantis

Martha Dorst
Angela Fiocco
Linda George
Jeanette Gilian

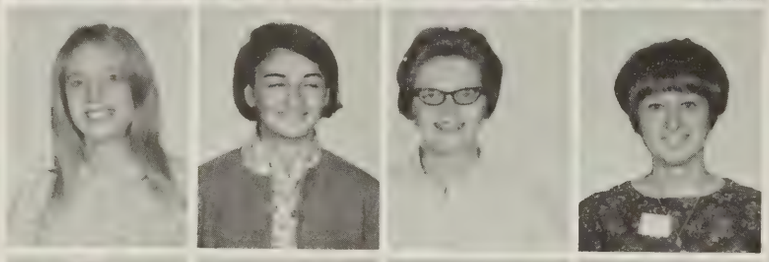

Sandra Greenwood
Karen Griffin
Gail Haring
Judith Haulton
Patricia Keefe

Julia Keil
Mary Kelly
Cecelia Koch
Anne Maskaly
Gail Monington

Constance Morse
Susan Neale
Thoranne Nordberg
Maureen O'Hara
Anna Partik
Lynn Rappe

Gloria Rodriguez
Betty Snyder
Cheryl Speich
Laura Spinelli
Barbara Stevenson

Linda Tweedy
Mary Weed
Constance Wender
Shirley Wood
Georgia Woodmansee

NURSES—State Hospital

Margaret Beecher
Helen Buckley

Patricia Burt
Barbara DiSorbo
John Glasgow
Linda Heimlich
Janice James
Mary Jones

Patricia Kosick
Nancy Kushner
Anthony Kwiatkowski
Lee Lashbrook
James Moore
Margaret Moore

Linda Mullen
David Parrotte
Robert Pendelbury
Cynthia Poyer
Margaret Rainbow
Margery Ralston

Joyce Reed
Linda Salak
Sharon Spisak
Kenneth Taylor
Diane Vaccarino
Madelyn Volz

ORIENTATION

The scramble to get into college is going to be so terrible in the next few years that the students are going to put up with almost anything, even an education.

Barnaby C. Keeney

The eager Frosh crowd up to purchase their beanies.

Ann Bartholomew—Frosh or Senior?

Swing!!!

Did any of the guys object to Ann Ellsworth taking their picture?

Into the "huddle" men, and come out fighting.

Some decided it was safer to eat alone in the parking lot.

The Frosh learn to look up to the Seniors.

Hup, two, three, four—come on Frosh and get in line.

The noise and speed were high as motorcycles circled the campus.

Shanna Fairbanks and Mr. Kissler showed the Frosh how it's done.

Robber Baron Walter Tedick conducts the affairs of high finance in the book store.

John Young in a familiar pose.

Senior Leaders relish the thoughts of orientation.

"We love Seniors, oh yes we do . . ."

The Frosh are herded through the processing line.

Wayne Dean seems to be enjoying his first day on campus.

Seniors and Frosh combine forces in the tug of war.

Sylvia Pelczar aids a Frosh in collecting her signatures.

Joanne Kvaltine asks Jeff Cicak to add his name to her list.

SPORTS

You done splendid.

Casey Stengel

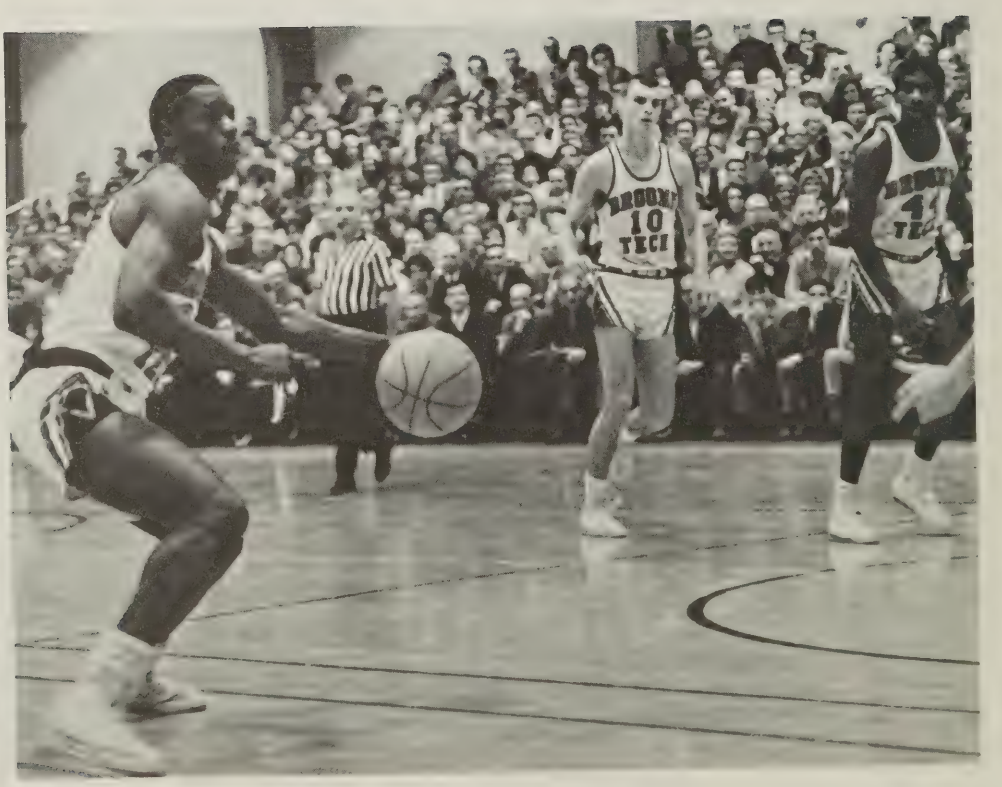

Coach Dick Baldwin receives a gold-plated basketball-size trophy from Cecil C. Tyrrell to mark the occasion of his 400th victory as Broome Tech's basketball coach. The historic win came in the second game of the season against the Baptist Bible Seminary, and by the time the season ended Baldwin's record as Hornet coach became 426 victories and 123 defeats for an all-time .776 percentage.

Dick Salsberry flips in a lay-up in Christmas Classic competition against Jackson Community College of Michigan, as Hornets won 82-65 for the title.

HORNETS CAPTURE REGIONAL AND CONFERENCE CROWNS

This was a good year for Broome Tech's basketball team, despite two losses in the National Juco Tournament in Hutchinson, Kansas. The Hornets brought a 28-3 record into the Nationals, winning both the Empire State Conference crown and the Region 3 championship along the way.

The Hornets were eliminated from the National Tournament in Kansas by the eventual winner Moberly (Mo.) Junior College, marking the third time that they lost to the team that went on to win the national championship.

An excellent defense, good scoring balance, and fine depth were the cornerstones of the Hornet's success this season. They led the region in yielding the fewest points to opponents and were listed among the top ten nationally in this category.

Don Beary was top scorer with a 19.3-point average per game. Three others averaged in double figures to give balance to the attack.

The depth was such that coach Dick Baldwin started 11 different combinations of players during the season, most unusual for a team with a 28-5 record.

The losses came at the hands of Moberly (Mo.) Junior College, the defending national champion; Erie Tech, which split two games with the Hornets; and the undefeated Syracuse University freshman team, in addition to the two defeats in the National Tournament.

Among the more notable Hornet victims were St. Bonaventure Frosh twice, Cornell Frosh twice, Jackson (Mich.) Junior College, Erie Tech and Hudson Valley.

The Hornets captured their seventh Empire State Conference crown in the last 10 years and finished up being ranked No. 10 among the nation's two-year college quintets.

Another highlight was the 400th victory for Dick Baldwin as Broome Tech coach, a milestone few have ever reached.

Frank Streety may be the most exciting player in Hornet history, and Beary is one of the most prolific scorers ever to wear the Broome Tech uniform. They were the club's sparkplugs.

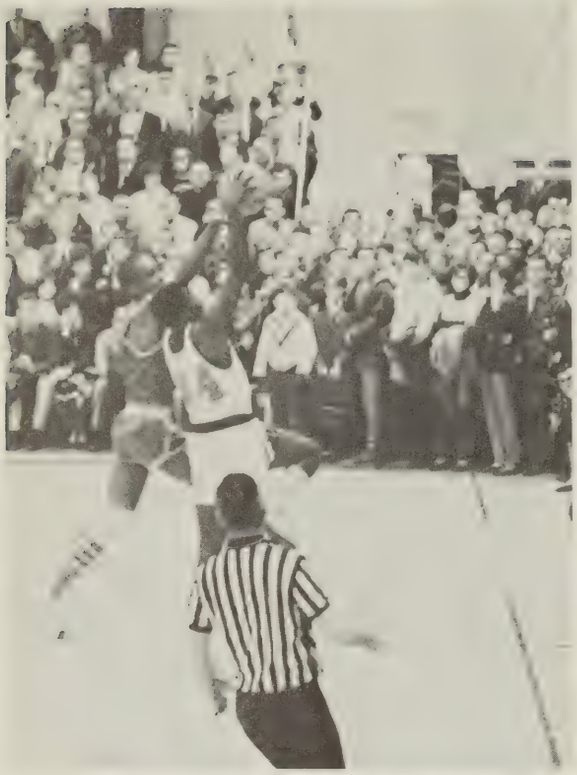

Tex Barnwell goes up for a shot against Moberly.

Sitting down on the job works for the Hornets, as they use their folding chairs during a timeout against Erie Tech. The chairs became a Hornet trademark that helped make their out-of-town appearances part of a great road show. They also helped bring rest and concentration to the timeouts.

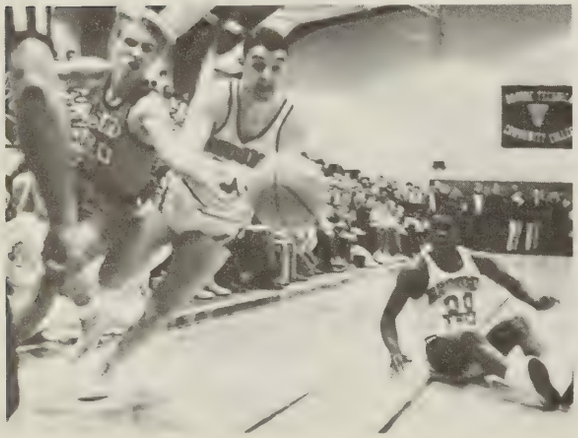

Dick Salsberry and Jackson Community College player chase loose ball while Frank Streety sits out the action during the Christmas Classic.

Moberly's height takes charge in this bit of game action.

It's heads-up play in this scene from the game against Lackawanna, as players from both teams look up at the ball.

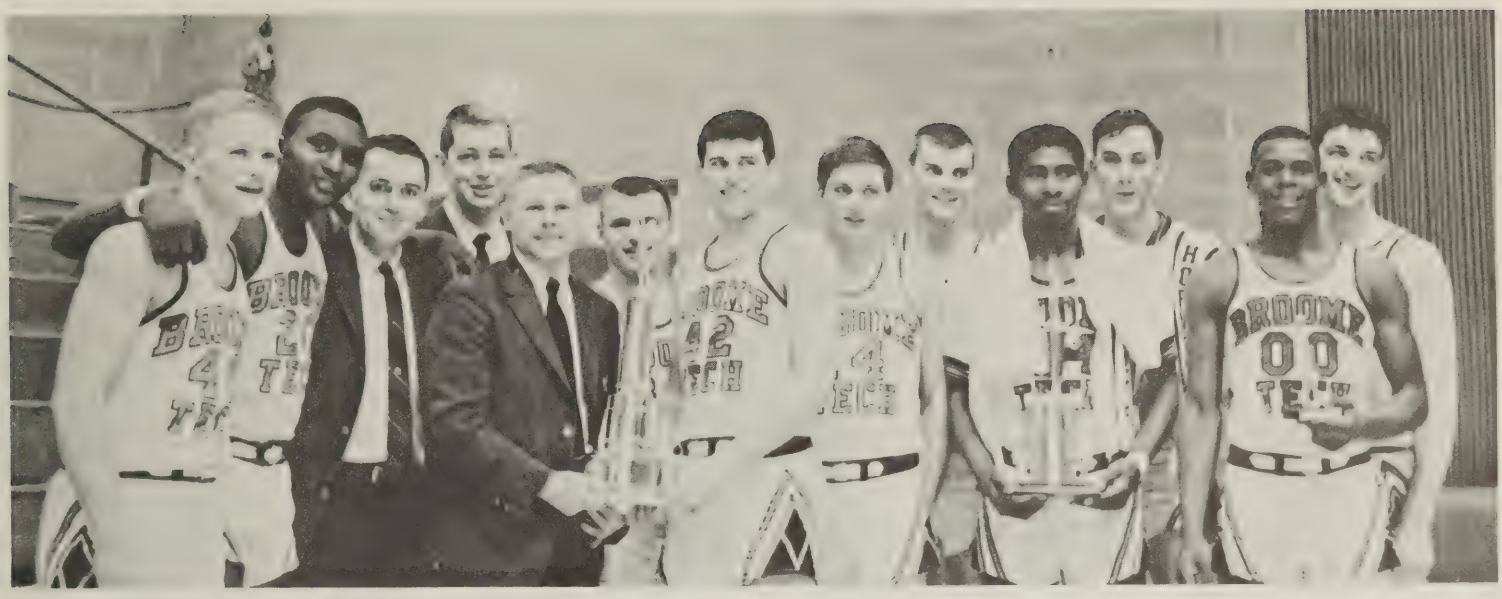

Hornets as champions, right after winning the Region 3 championship by beating Hudson Valley in the final game of the regional tournament 62-47. Left to right are Rick Halter, Sonny Searson, assistant coach Ed Daub, manager Billy Sharpsteen, coach Dick Baldwin, Al Barna, captain Jim Caverly, Marty Andrews, Don Beary, Tex Barnwell, Dick Shaffer, Frank Streety and Dick Salsberry. Halter, Caverly, Andrews and Beary are seniors, while manager Dave Mancuso is missing.

BASKETBALL RECORD 28-6

Lackawanna	113-56
Baptist Bible	94-48
Moberly	55-60
St. Bona Frosh	71-65
*Jefferson	106-65
Dutchess	99-55
Cornell Frosh	72-59
*Canton Tech	98-83
*Jefferson	89-87
Cobleskill Tech	58-55
Alumni	55-57
Christmas Classic	
Jackson vs NYC	82-78
Broome vs Hudson Valley	81-75
NYC vs Hudson Valley	78-66
Broome vs Jackson	82-65
St. Bona Frosh	82-70
Nassau	70-59
Auburn	95-56
*Niagara	87-68
*Paul Smith's	70-54
*Canton Tech	79-57
*Alfred Tech	94-59
*Erie Tech	85-62
Mohawk Valley	91-57
*Niagara	79-63
*Erie Tech	73-84
Cornell Frosh	71-60
Monroe	71-51
*Hudson Valley	74-55
Syracuse Frosh	87-85
*Alfred Tech	102-55
Region III Juco Tourney	
Mohawk Valley	82-52
Leicester	92-83
Hudson Valley	62-47
National JUCO Tournament	
Moberly	52-73
Dodge City	82-86

*Empire State Conference Game

Jim Caverly, being pressed by Moberly's Ed Price as he throws up a shot in against the two-time National champions from Moberly, Mo. Note the huge crowd ringing the court, part of the 1,574 people who saw the game. It was the largest crowd ever to see a Broome Tech home basketball game, and it helped the Hornets' season home attendance to a record number of 17,785—an average of 1,111 per game.

Tex Barnwell receives the Most Valuable Player trophy from Hudson Valley Community College President James Fitzgibbons at the conclusion of the Region 3 tournament, which the Hornets won at Hudson Valley in Troy.

The ball goes up and the Lackawanna Junior College's Terry McNutty goes down, while it appears that Don Beary (10) and Bob Murphy (23) are about to square off. They really didn't, of course, and the Hornets went on to win 113-56 in the season opener.

Season Record

Beat Monroe	20-36
Lost to Cobleskill	22-36
Beat Corning	19-38
Lost to Mohawk Valley	23-38
Beat Erie Tech	18-32
Lost to Delhi Tech	17-46
Lost to Alfred Tech	28-31
Lost to Auburn	21-36
Lost to Hudson Valley	23-32
7th in Viking Invitational	
6th in regional	

Harriers Suffer Rare Losing Season

The Broome Tech cross-country team suffered its first losing season in 1966 since Dick Leo began coaching the harriers six years ago. They won three of their nine dual meets and finished sixth and seventh in the two big meets they ran in.

Losses in their last four meets swung the pendulum against them, as they had a winning record prior to that time. This doesn't mean the boys' performances slacked off. "It's just that our toughest opponents came late in the season," says coach Leo.

Gary Leighton was the best of the Hornet harriers. He led his teammates across the finish line in every race, and was therefore singled out as the most valuable player. Bob Swindler and Paul Lott were his most consistent "shadows" as they finished second and third among the Hornets in practically all the meets.

Bob Swindler, Walt Straight, Tom Hranek kneeling, with Paul Lott, Dean Van Fleet, Gary Leighton, Frank Zmitrowitz and coach Dick Leo standing.

Lack of Depth Hurts Wrestlers

Although five individual wrestlers had winning seasons, the Hornet wrestling team didn't have enough depth and so finished with a record of four victories, seven defeats and one tie in 1966-67.

Ron Ellis was named the most valuable player, as he posted a 7-2 mark in the 152-pound weight category.

Others with winning records were 160-pound Fred Cobb 8-4, the 123-pound Phil Botting 5-1, Bill Sherk 7-5 and Don Potter 3-2. In addition, Botting distinguished himself with a second place in the regional tournament, where Len Leiser and Jim Demaree were third and Cobb fourth in their weights.

All of the above-named except Potter won their varsity letters, as did John LaLima and Joe Gulbin.

The season was the last at Broome Tech for coach Ken Puffer, who resigned to accept a position in physical education teaching and coaching at Jefferson Community College.

Season Record

Lost to Delhi Tech	17-11
Lost to Keystone	24-8
Beat Alfred Tech	21-14
Tied Cobleskill	18-18
Lost to Rockland	24-12
Lost to Nassau	30-2
Lost to Corning	20-13
Lost to Morrisville	21-11
Beat Paul Smith's	31-3
Beat Mohawk Valley	28-10
Lost to Auburn	20-11
Beat Hudson Valley	29-8
6th in regional	

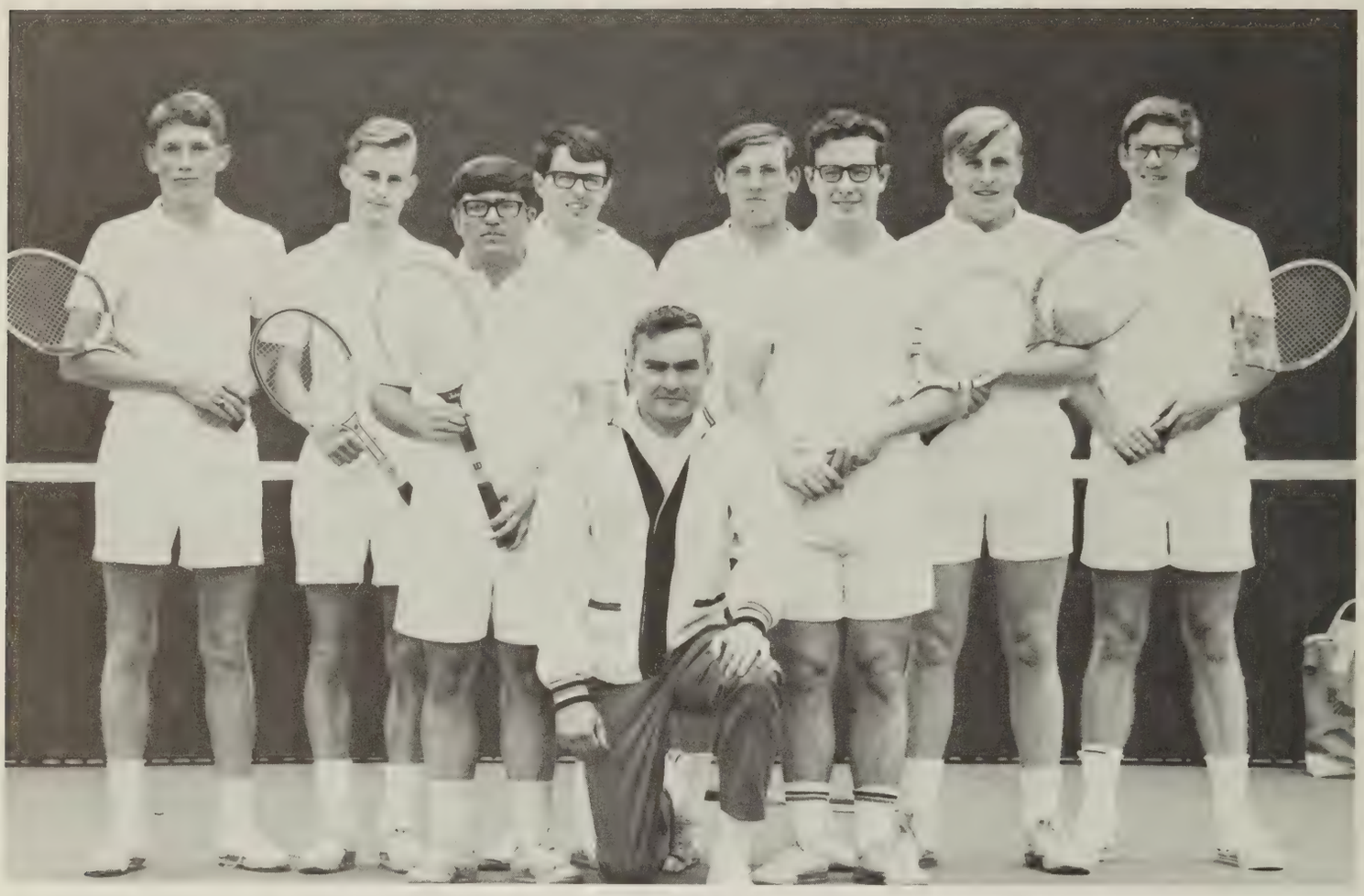

Tennis coach Oz Winters kneels in front of his players, who are Greg Hover, Dewey Quackenbush, Alex Nebelsky, Hank Kozak, George Lawson, Ray Koliander, Dave Harmes and Wayne Matthews.

Hornet Tennis Team A Pleasant Surprise

The Broome Tech tennis team was one of the happy surprises of the year in sports. It finished with a 6-2 won-lost record, far beyond coach Oz Winters' pre-season expectations. And both the defeats were 5-4 squeakers—to Mohawk Valley and to Hudson Valley.

In fact, close matches were a characteristic of the campaign, as five of the eight were decided by 5-4 scores. Fortunately, the Hornets won three of these.

Greg Hover was the most valuable player on the squad, playing in the No. 5 position. He won seven of eight singles matches and was 5-1 in doubles, teaming with Hank Kozak.

George Lawson posted a 5-3 record in both singles and doubles play for a combined two-year record of 21 wins and eight losses. No. 1 man Dave Harmes had his troubles against the opponents' best players, as he had 3-5 records in both singles and doubles.

Season Record

Lost to Mohawk Valley	5-4
Beat Auburn	7-2
Beat Delhi Tech	5-4
Beat Corning	8-1
Finished 6th in regionals	
Lost to Hudson Valley	5-4
Beat Delhi Tech	7-2
Beat Cobleskill	5-4
Beat Erie Tech	5-4

Standing in rear are Dave Snow, Ray Baetz, Mike Mangan, Don Beary, George Margan, Bill Farmer, James Orr and coach Ed Daub. Seated are Bill Morgan, Bruce Morgan, Wayne Lockwood, Joe Young, Dan Springer and Gary Leighton.

Winning Baseball Season Despite Trouble with Close Ones, Hudson Valley

Broome Tech's baseball team was ruined by Hudson Valley and by one-run games in 1967. The Hornets compiled an 11-8 won-lost record, although losing three times to Hudson Valley and dropping six of nine games decided by one run.

The Hornets carried a 9-3 record into the regional tournament, and then lost 4-3 to Hudson Valley in 13 innings and 4-3 again to Johnson and Wales in an eight-inning overtimer. The following week Hudson Valley came to Binghamton and beat the Hornets twice, 6-4 and 4-3, to stretch the losing streak to four games.

The season was marked on the brighter side by an earlier five-game winning streak and the fine pitching of Bill Farmer and lusty hitting of second baseman Dan Springer. Both were chosen to the regional first team all-stars, along with catcher Joe Young.

Farmer brought major-league scouts to the campus repeatedly, as he posted a 1.33 earned run average in winning seven games and losing two. He struck out 85 batters in 61 innings and showed fine control, as he walked only 12.

And while he didn't have an impressive batting average, his 11 runs batted in tied him for second place on the team with Young. He played first base when he didn't pitch, and he was named the Hornets' most valuable baseball player.

Springer led the Hornets in hitting with a .365 average and in runs driven in with 15. Young batted .321, as he and Springer were the Hornets' only .300 hitters.

The season was also marked by some confusing moments for official scorers, as the Hornet roster included Mike Mangan, George Margan and brothers Bill and Bruce Morgan.

Season Record

Beat Baptist Bible	8-1
Lost to Dutchess	8-7
Beat Dutchess	5-2
Lost to Mohawk Valley	3-2
Beat Jefferson	14-13
Beat Jefferson	5-1
Beat Baptist Bible	9-6
Beat Delhi Tech	3-2
Beat Monroe	6-3
Lost to Monroe	6-3
Beat Keystone	6-0
Beat Cobleskill	12-2
*Lost to Hudson Valley	4-3
*Lost to Johnson & Wales	4-3
Lost to Hudson Valley	6-4
Lost to Hudson Valley	4-3
Beat Delhi Tech	2-1
Beat Erie Tech	3-2
Lost to Erie Tech	9-8

*Regional tournament

Adviser Dick Baldwin, Jim Zwierzynski, Dale Thomas, Joe Monticello, Ron Lasky, Mike Dribnack, John Petrikonis.

Golfers Finished Strong to Win 8 While Losing 4

It was a poor spring for golf, with cold and wet weather making courses play long and difficult. It was not a time to bring out the best in anyone. Yet the Hornet golfers came through with a winning season, capturing eight of their 12 dual matches.

They improved as the season moved along, and won six of their last seven matches. In addition, they won the sub-regional tournament and placed fourth in the regional competition.

Ron Lasky was chosen the most valuable player on the team, and it was the second year he was so cited. He played the No.1 position, and he and freshman Jim Zwierzynski shot the best scores. Lasky and Joe Monticello, incidentally, were the only seniors.

This was the first season that matches were contested on a medal play basis (total shots), instead of match play (by holes won). This places a greater emphasis on team depth, and it is to the Hornets' credit that they won four of the close matches, including one by only one stroke.

Team Record

*Beat Keystone	3-2
Lost to Mohawk Valley	308-336
Beat Jefferson	318-346
Lost to Delhi Tech	333-337
Lost to Auburn	314-321
Beat Cornell Frosh	338-346
Beat Monroe	318-353
Beat Cornel Frosh	321-322
Beat Corning	321-327
Lost to Hudson Valley	308-319
Beat Alfred Tech	317-359
Beat Erie Tech	321-324
Won sub-regional	
4th in regional	

*Match play

Front Row—Wayne Lockwood, Bill Thompson, Sampath Nagraj, Jim Marino, Dennis Super, Paul Mortzheim, Mario Spinelli, Bob Wark, Bob Thayne. Back Row—Coach Oz Winters, Bill Seymer, Paul Czebiniak, Joe Skojec, Bob DeBree, Jim Yanus, William Thomas Smith, Gregory Carman, John Sieczkos, Ken Robbins, Don Pons. (Ron Smith and manager Dale Thomas are not pictured.)

Poor Finish Spoils Season in Soccer

A poor finish spoiled the 1966 season for the Broome Tech soccer Hornets. They lost their final four games to end up with a record of three wins, six defeats and one tie.

Before heading into the four-game tailspin at the close of the campaign, the Hornets of coach Oz Winters had a winning season in prospect. They had three triumphs, two losses and one tie after their first six starts.

Joe Skojec and Mario Spinelli were the Hornets' leading scorers, while Sam Nagraj did a fine job at the important halfback post. Paul Czebiniak performed well in the goalmouth after being moved to the goalie position in mid-season.

But the Hornets lacked sufficient scoring punch, as they failed to score more than two goals a game after the third game of the season.

John Sieczkos about to stop the ball after an Erie Tech player unsuccessfully tries for it.

Goalie Paul Czebiniak about to get to the ball before an Erie Tech player, as John Sieczkos hustles over to the action.

SEASON RECORD

Beat Baptist Bible	5-1
Lost to Monroe	4-2
Beat Corning	3-2
Lost to Cobleskill	5-2
Tied Mohawk Valley	2-2
Beat Erie Tech	2-0
Lost to Delhi Tech	4-2
Lost to Keystone	4-0
Lost to Auburn	2-1
Lost to Hudson Valley	3-0

INTRAMURALS

Many students on campus participated in a wide variety of intramural sports. Soccer, volleyball, basketball and football were but a few of the sports which were available.

Each curriculum accumulated points in an effort to win the President's Trophy. This year the trophy was awarded to the Engineering Science seniors.

CHEERLEADERS

Clockwise from bottom: Pat Foley, Judy Stevenson, Kathy Yevchak, Pat Okenika, Cindy Ryan, Ann Miller and Nancy Gahagan.

Clockwise from bottom: Carol Santoni, Chris Shaw, Sue Barath, Barrie Warfield, Vicky Cole, Andy Piza, Sally Opeka and Diane Saleeby.

Side line cheers always boost spirit in a tense moment.

Cheerleaders lead the crowd in rousing cheers for the successful Hornets.

CONVOCATIONS

What we have to do is to be forever curiously testing new opinions and courting new impressions.

Walter Pater

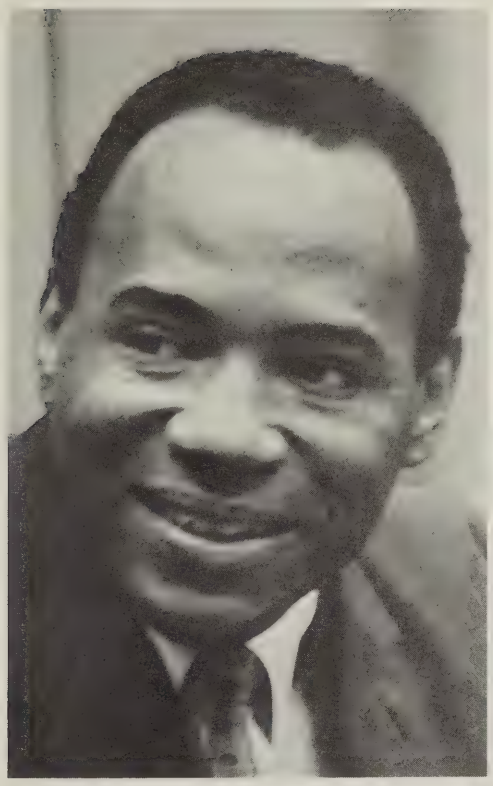

JAMES MEREDITH

James Meredith addresses student body on "Racial Peace in America."

The 1966-67 convocation program featured a variety of topics, from racial problems to yoga.

The program was initiated by James Meredith, who spoke on "Racial Peace in America." Earl Ubell and James Moseley spoke on scientifically oriented subjects—Mr. Ubell on "Will Science Destroy Society?" and Mr. Moseley on "Unidentified Flying Objects."

In a class by herself was Marcia Moore and her demonstration of yoga.

The highlight of the convocation program was Norman Thomas, 84-year-old socialist and several-times presidential candidate, who spoke on "Some Unanswered Questions for Your Generation."

The program concluded with Craig Spence, a correspondent for Mutual Broadcasting, who spoke on "Viet Nam, Is There Any Hope?"

Members of the convocation committee were Michael McGoff, Daniel Windham, Mr. Robert Hoogstoel, Mr. David Sterling, Mr. Marvin Behr and Mr. Robert Newcomb.

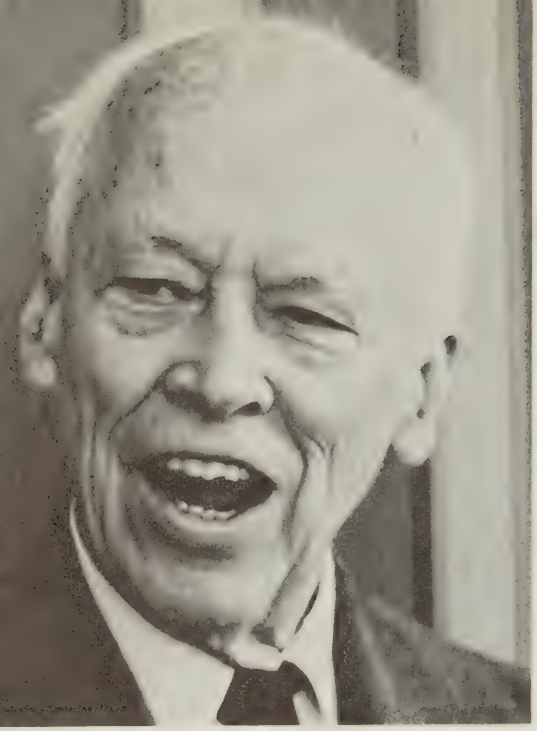

NORMAN THOMAS

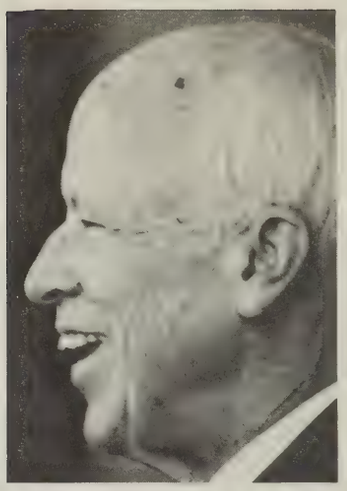

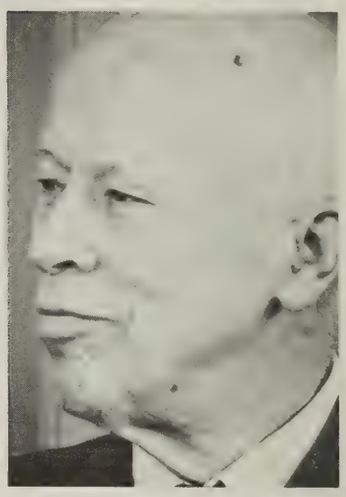

Norman Thomas emphasizes a point in his morning address, "Some Unanswered Questions for Your Generation."

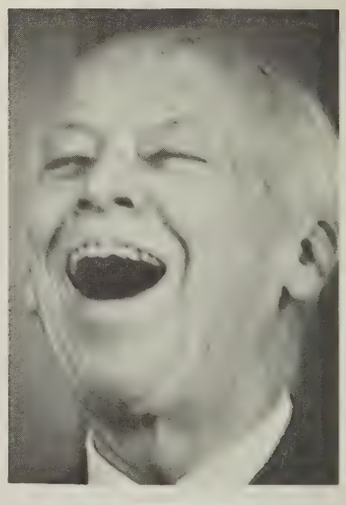

Jerry Handte of **The Evening Press** interviews our guest speaker during a press conference before the convocation.

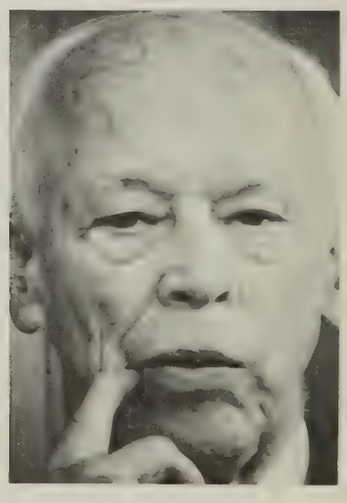

EARL UBELL

Earl Ubell speaks on "Will Science Destroy Society" in Broome Tech gym.

Mr. Ubell answers questions of students and faculty after his speech.

JAMES MOSELEY

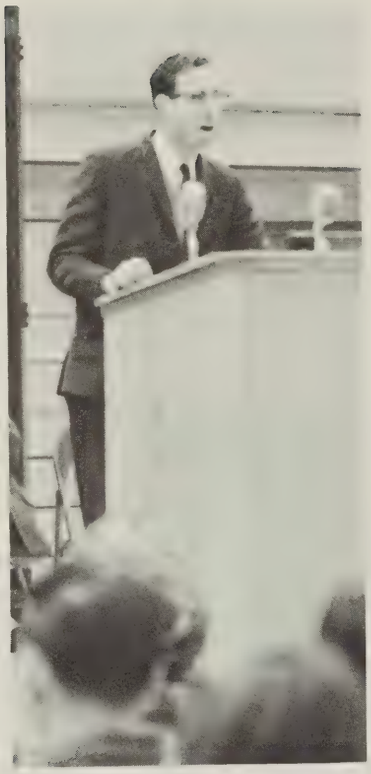

James Moseley addressing the student body on UFO's . . .

and talking to students and faculty afterward.

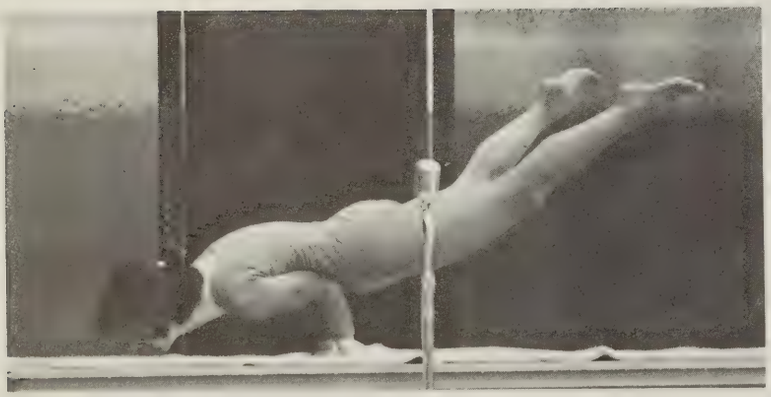

MARCIA MOORE

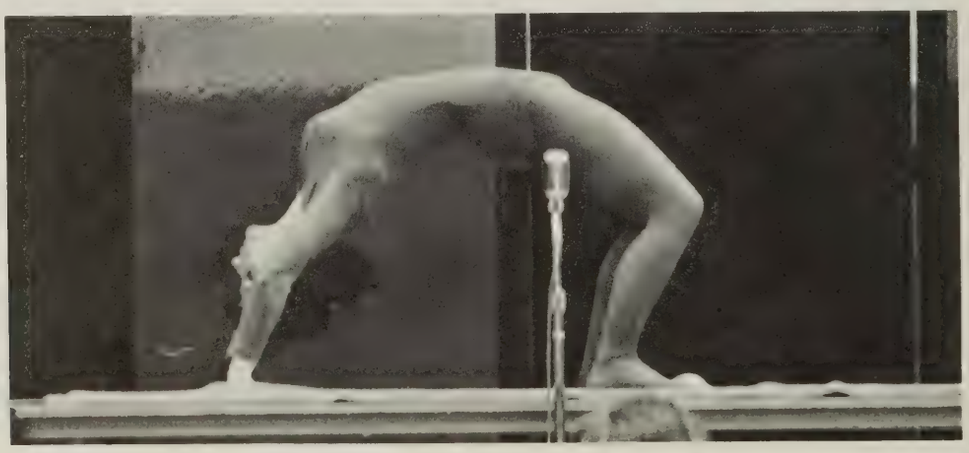

Marcia Moore demonstrates Yoga during her convocation here.

Craig Spence

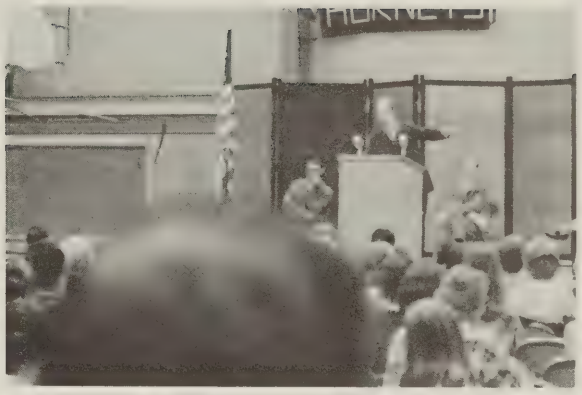

Craig Spence addressing students in the Broome Tech gym.

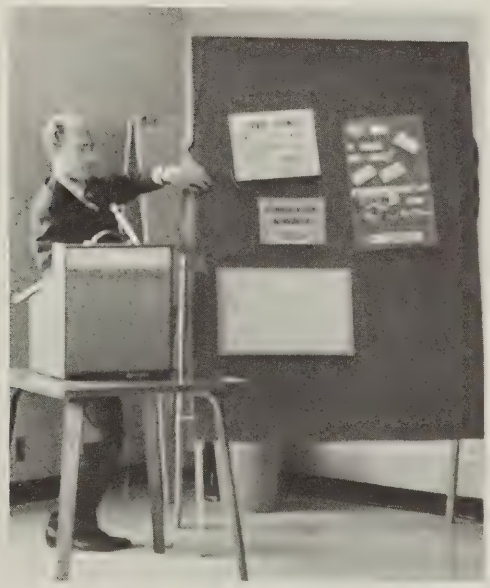

Spence answers questions in a before-convocation conference in the lobby of the SUB.

In an informal talk after the convocation Spence talks to interested students.

ACTIVITIES

. . . In about the same degree as you are helpful, you will be happy.

Karl Reiland

Kirk Jones, Shanna Fairbanks, Larry Wasson, Gary Kratochvil, Pamela Gaffney, Mr. Colligan.

STUDENT COUNCIL PROJECTS CHANGE

Student Council was the governing body which regulated most campus activities. One of the major projects of the council this year was to re-arrange this set-up to form a Student Association, which would govern **all** aspects of student activities. Student Court would then be autonomous. It was hoped that this revision would go into effect next year.

In addition to this revision, Student Council also conducted several other activities: 1.) It provided for the functioning of a full strength Student Court, consisting of two senior justices, two freshman justices, and a traffic justice. 2.) It created a Traffic Court to handle fines and appeals of student offenders. 3.) It set up a student Safety Committee to work with the faculty Safety Committee for the improvement of traffic conditions. 4.) It investigated the use of the Student Activity Fee and attempted to revise it. 5.) It conducted two "productive" blood drives. 6.) It was able to bring about a change in the floor plan, creating a larger cafeteria area for both faculty and students. 7.) It was the co-ordinating student government for all Region 4 colleges in CISGA.

In addition to these activities, the Council was also a central participant in the controversy concerning the election of senior class officers.

President — Larry Wasson
Vice-President — Kirk Jones
Secretary — Shanna Fairbanks
Treasurer — Pamela Gaffney
Advisor — Mr. Colligan

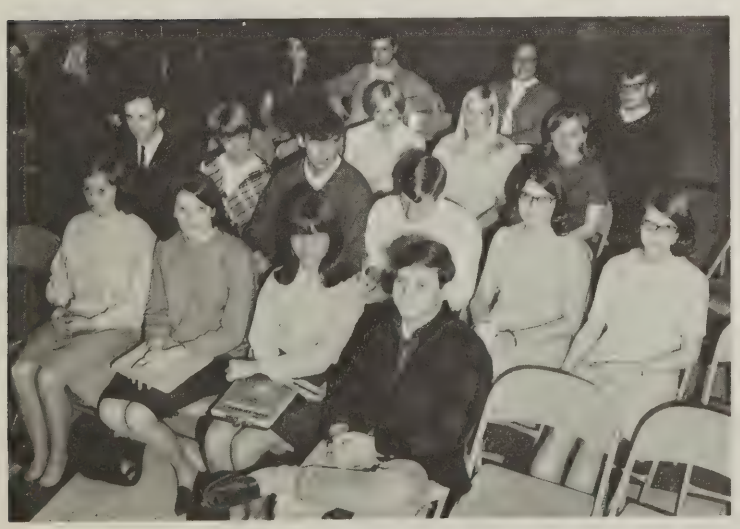

Row 1: Sally Opeka, Vicki Cole, Andy Piza, Mike McGoff. Row 2: Tom Hranek, Judy Bladwin, Niel Hess, Dan Hendery, Jan Walker, Paula Bagosta. Row 3: Joanne Kvaltine, Janet Zampino, Barbara Bachochin. Row 4: Rita Petkash, Bob Ives, Carla Aiken, Dan Gentile.

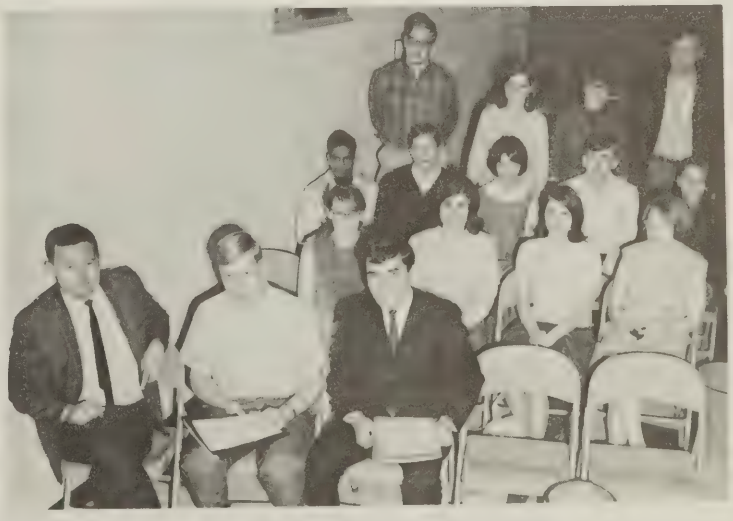

Row 1: Mr. Steeves, Dave Forbes, Fran Battisti. Row 2: Jean Arnold, Mary Pazzaglini, Joyce Zimmer, Dilys Mudget. Row 3: Sam Nagraj, Daryl Hendery, Nancy Gahagan, George Tallet, Jan Warren. Row 4: Dennis Feduke, Nancy Kodey, Julie Griffin, Don Bundy.

STUDENT COURT REORGANIZED THIS YEAR

The Student Judiciary Committee (Student Court) functioned actively for the first time in several years. The court created a sub-court, the Traffic Court, which provided a recognized court where students could have protection and voice in the use of traffic fines.

Student Court had five justices who heard cases for all students and pleas occurring on campus. Court protected the students' rights during campus-wide elections and referendums.

The Chief Justice also served as the student member of the College Disciplinary Committee.

Chief Justice—Enrico Leone
Traffic Court Judge—Gary Tregaskis

George Tallet, Robert French, Enrico Leone, Robert Whalen, Gary Tregaskis.

Olatunji

Olatunji's dancers perform in Broome Tech's gym.

SOCIAL COMMITTEE SPONSORS SPRING WEEKEND

Social Committee provides funds for all social functions on campus. It is also responsible for the planning and coordination of social events.

In addition to organizing weekly dances and movies, the committee sponsored the Olatunji concert and dance. It also was responsible for the three-day presentation of Spring Weekend, which featured the formal at the Fountains Pavilion, the picnic and the Pozo Seco Singers in concert.

Membership in the organization was open to all interested students.

Chairman—Gordon Reed
Advisor—Mr. Appel

Row 1: Jan Walker, Sue Roman. Row 2: Mr. Appel, Linda Frasca, Karen VanDuzer, Mr. Matechak. Bleachers: Andy Seyfried, Paul Mortzeim, Al Wells, Bill Seymer, Gordy Reed, Emmett Patterson.

ARCHERY CLUB SCORES BULLSEYE IN FIRST YEAR

The Archery Club, still an unofficial club on campus because it has not been recognized by Student Council, was formed just last year.

The purpose of this club was to give enthusiasts an opportunity to practice and improve their skill in the sport. Meetings were held regularly on the archery field behind the SUB.

Membership was open to all full-time students.

Advisor: Mr. Hoyt

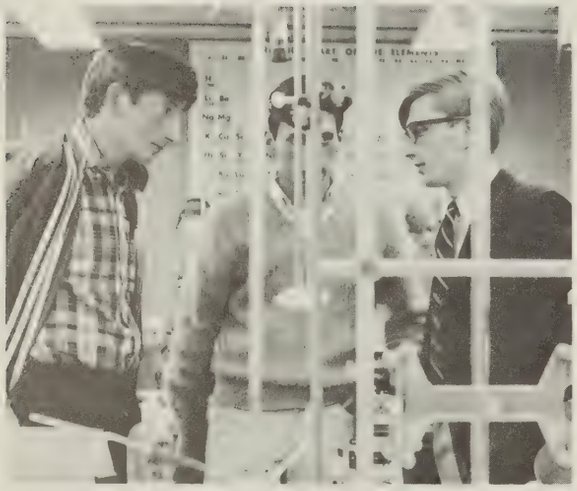

AMERICAN CHEMICAL SOCIETY ACTIVE

The American Chemical Society was organized to promote interest and skill in the field of Chemical Engineering and to foster a spirit of fellowship among Chemical students.

The Society sponsored seminars and group discussions, in addition to lectures by student members. Field trips were taken to neighboring industries, and all members were encouraged to attend meetings of the local chapter of ACS. Membership was open to all full-time students.

Advisor: Mr. Orinik

President . . . . . Tom Krissel
Vice-President . . . Jim Gutelius
Secretary . . . . . Brian Kaeb
Treasurer . . . . . Brian Kaeb
Advisors: Mr. Kapral
Mr. Turner

Row 1: Joseph Delmar, Paul Lennox, Terry Kirtley, Michael Pichura, Brian Kaeb. Row 2: Fran Hudec, Paula Bogosta, Jim Marino, Jim Gutelius. Row 3: James Keppeler, Wayne Knewasser, Stewart Jones, Kenneth Gaskill, H. Turner, Thomas Krissel.

ASTME

The American Society of Tool and Manufacturing Engineers was organized to promote the advancement of scientific knowledge in the field of tool and manufacturing engineering. The organization sponsored several guest speakers during the year. In addition, the Parent Chapter #35 donated $500 to the student organization to be used by student members.

Membership was open to all full-time students.

CIVIL TECH ASSOCIATION

The Civil Technology Association provided tutorial help for freshmen in Civil Tech in addition to promoting class unity. The association also conducted several field trips during the year to local industries in which members might be interested after graduation.

Membership was open to all full time students.

President . . . Donald Ellis
Vice-President . Earl Hendee
Secretary . . Terry Thornton
Treasurer . . David Salamino
Advisors:
Mr. Steele
Mr. Rook
Mr. Hoyt

Row 1: Mr. Hoyt, Edward Dalrymple, David Thornton, Michael Salamino, Mr. Steele, Tom Hranek, Earl Hendee, Mr. Boyce. Row 2: Gary Peterson, Jim Withiam, Frank Zmitrowitz, Terry Thorton, Ray Standish, Ronald Ellis.

TALENT FOSTERED BY BROOME TECH PLAYERS

The purpose of the Broome Tech Players was to present high quality drama to the student body in order to promote cultural entertainment and develop interest and ability on the part of the student.

The social activities of the club consisted of cast parties at the conclusion of each production.

This year the Tech Players presented two one-act plays. These were Fry's "A Phoenix too Frequent" and DeGuelderode's "Escurial." They also performed Arthur Miller's "The Crucible," a three-act tragedy.

Also this year, the Players were honored by being invited to perform "Escurial" at the annual Yale Drama Festival, being the first community college ever asked to participate. At the festival, this play, as well as 11 others, was analyzed by professional critics for the benefit of all students and sponsors present.

President . . . . . Marty Pilat
Vice-President . . . . . John Casella
Secretary . . . . . Evelyn Thomas
Treasurer . . . . . Dave Wenn

Row 1: Joe Mondolfi, Ann Miller, Marie Loscavio, Susan Tucker, Shanna Fairbanks, Pam Gaffney, Mr. Ed Drake, Row 2: Marty Pilat, John Casella, Dave Wenn, Jim Marino, Mike McGoff. On Ladder: Bob Turrell, Al Wells, Mike Klimchuk, Bill Seymer, Bruce Nelson, John Marshall.

Mary Ellen Clapper, John Marshall, Marty Pilat, and Mike Klimchuk rehearse a tense moment in "The Crucible."

Mary Ellen Clapper and Dave Wenn expound on the problems of death in "A Phoenix too Frequent."

Evelyn Thomas and Carla Aiken "make-up" Polly Eade for a production of "A Phoenix too Frequent."

"Folial," Marty Pilat, applies make-up to the "King," John Casella for a performance of "Escurial."

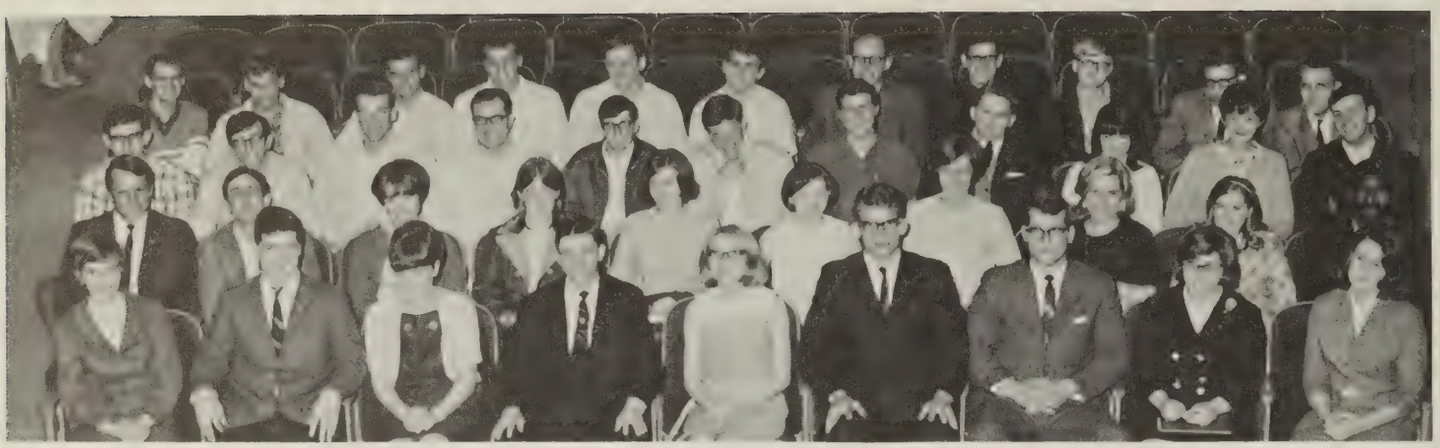

Row 1: Mary Lou Triffo, Thomas Dacey, Marie De Rigo, Richard Wilcox, Constance Marhefka, Richard Demarce, Jim Bottini, Diane Katchuk, Nancy Methlie. Row 2: Jim Remza, Pete Geoffrey, Ruth Marsh, Barbara Clark, Karen Dancho, Ruth Marsh, Andrea Truchan, Margaret Hranek, Pat Billings, Tex Barnwell. Row 3: Pat Carbone, Gary Leighton, Bob Fitzgerald, Jack Malchak, James Collins, Bob Choberka, Bill Seymer, Bob Barnard, Nancy Wheeler, Roberta Zurn, Dave Alexander. Row 4: John Tucker, Dave Cooper, Bob Shafer, Bill Shirk, Ronald Brownell, Fred Cobb, Joe Tierno, Paul Schlitsey, Dick Winters, Bob Champion, Ernie Kostrub.

CAMS CONTRIBUTES TO CAMPUS LIFE

The objective of the Collegiate Administrative Management Society-Business Club—is to acquaint the student with the problems involved in the business world and to prepare him for future employment.

The Business club had many fund raising activities including dances, drawings, coat checks and buying used books. The members also asked for donations from local industries. The proceeds from these help finance the club activities, including donations to the scholarship fund at Broome Tech and the printing of programs used at the Christmas Classic. In return, the industries names are included in the program as patrons.

The club also sponsored guest speakers and they were: Mr. Richard Limehan whose topic was, "What a Personnel Manager Looks For;" and the other speaker was Mr. Charles Keobat whose topic was, "Employment Opportunities in the Stock Market." A tutoring service was also offered to all Business Students.

Their social activities for the year include an annual Business Club Picnic, Annual New York trip and a Dinner Dance for Members.

Advisors: Mr. Robert Cann (Founder)
Mr. Ralph Halloway
Mr. Ralph Newton
Mr. W. James Abbott
Mr. Raymond Rodgers

Officers: Richard Wilcox — President
Thomas Dacey — Vice-President
Constance Marhefka — Secretary
Marie De Rigo — Treasurer

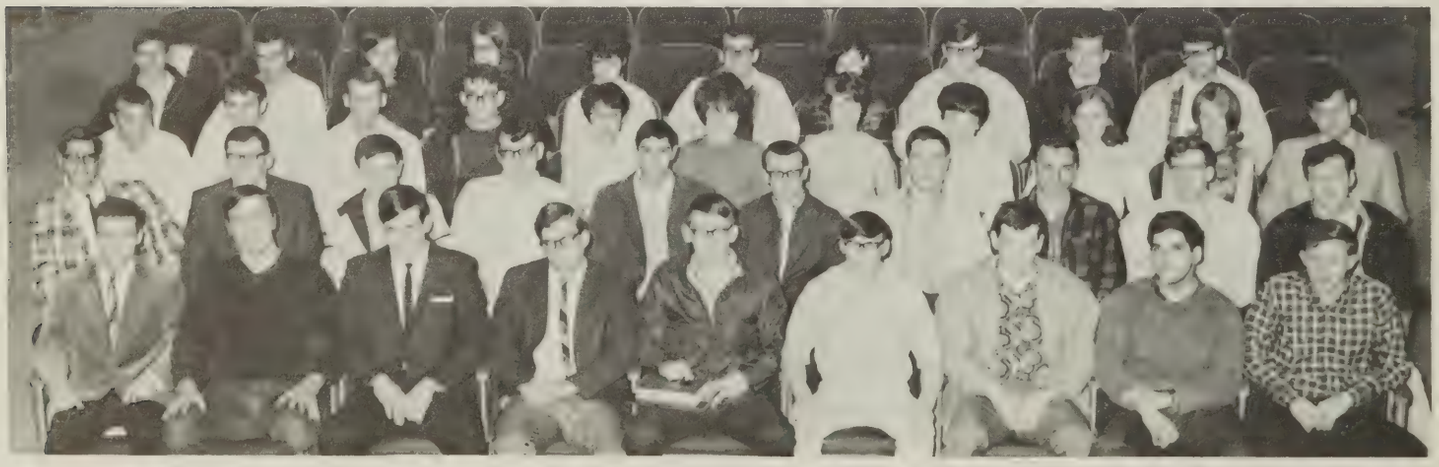

Row 1: William Gavit, George Brown, John Fay, Jim Demaree, Gary Bulger, Robert Balanda, Ron Synder, Anthony Ruffo, David Zakri. Row 2: Martin Banovic, John Clemewis, Jim Vescio, Dan Gentile, Joe LeMonica, Bert Mariani, David Ballard, Jon Agricola, Thomas Begeal, Al Wells. Row 3: Bill Shirk, Fred Cobb, Bob Fitzgerald, Charles Egglston, Diane Dvorsky, Gail Geurnsey, Eileen Miller, Donna Sabbick, Jeanne Shaffer, Betsy Voorhees, Bob French. Row 4: Bob Cook, Bob Shafer, Diane Stepnesky, Susan Waitkavicz, Rosemary Kocich, David Wenn, Regina Speyer, John Reardon, Nathon Mc Lyman, Bob Cherinko.

Seated, Row 1: Ann Bartholomew, John Gribbens, Arlen Meddaugh, Bruce Nelson. Row 2: Marty Gordon, Dick Maliand, Dave Wiktorek, Tom Cuddy, Bob Ives, Denny Feduke, Jon Yerger, Art Sale, Dave Long. Standing: John Young, Mary Lou Goetz, Polly Eade, Donna Roden, Ann Polakovich.

CAMERA CLUB FOSTERS PHOTOGRAPHIC TALENT

The Camera Club was organized to provide its members with tools and ideas to advance their photographic knowledge and promote photography as a hobby or vocation.

Camera Club attempted to hold such activities as dark room sessions to demonstrate film developing and printing techniques, model nights to demonstrate lighting and posing, speakers who attempted to explain certain aspects of the photography business, and tours of photo-oriented industries.

The club held its annual picnic in late May. Membership was open to all full-time students.

President — Bruce Nelson
Vice-President — John Gribbons
Secretary — Ann Bartholomew
Treasurer — Arlen Meddaugh

Advisors — Mr. John Young, Mr. David Sterling

Mary Lou Goetz poses during one of Camera Club's model nights.

Circle K Heads Fund-Raising Drives

Circle K is a national service organization affiliated with the Kiwanis Club. It was organized for the purpose of fostering leadership and character development in members by serving the campus and the community.

The major activity sponsored by the club was the Circle K Talent Show. The show featured performances by students and faculty in an attempt to raise money for United Fund. The club also sponsored several other fund-raising drives: The Ernie Davis Leukemia Benefit Dance, which raised $532; a dance which earned $112 for the United States Marine Corps Reserve Fund for Civic Action in Viet Nam; and a campus drive for March of Dimes, which raised $312. The organization also conducted an Easter party for State Hospital children and sponsored the annual Blood Drive.

In addition to the above-mentioned service, Circle K also published the Student Directory.

All full-time male students able to maintain a 2.0 average were eligible to join.

President-Arthur Thompson
Vice-President-Richard Augustine
Secretary-Dan Planovsky
Treasurer-Robert French
Sergeant at Arms-Dennis Dranchak

Advisors: Dr. Clark
Mr. Wheeler

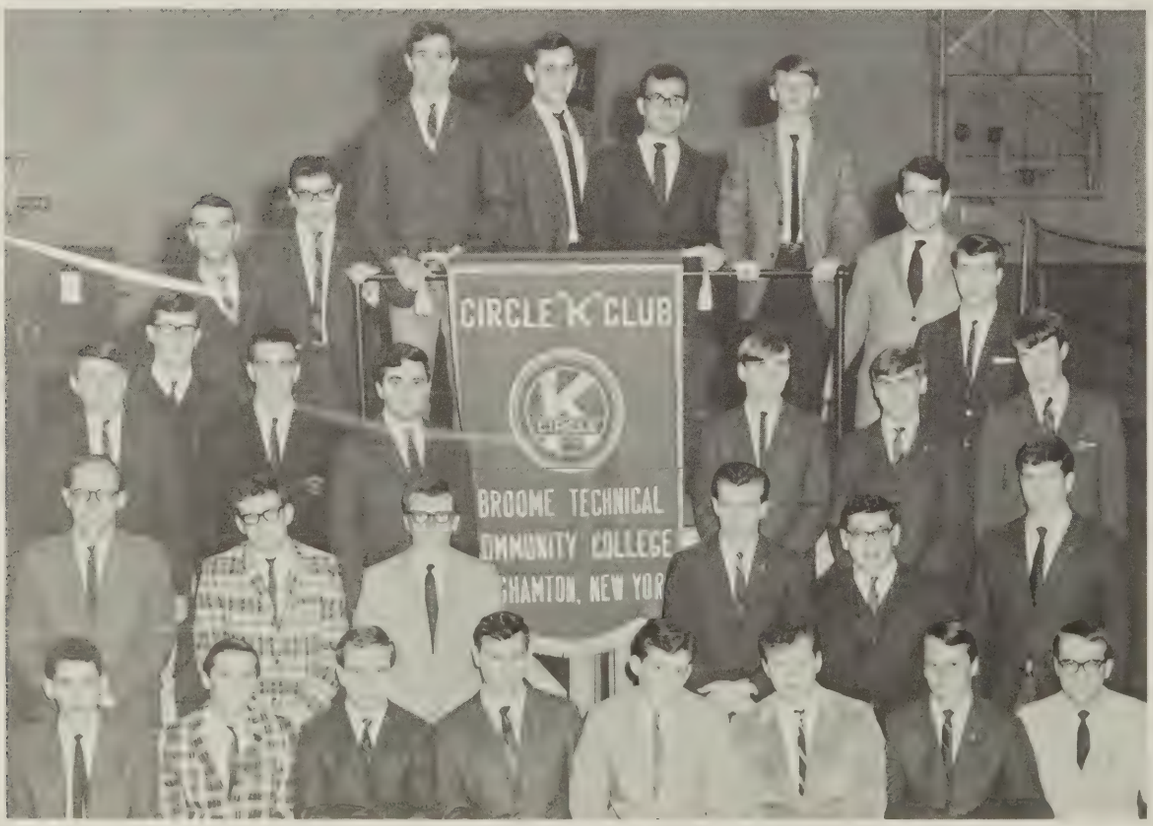

Row 1: T. Krissel, K. Krna, John Matthews, Robert French, Robert Garazzi, Alfred Wells, Jim Remza, Dan Planavsky. Row 2: Joe Tierno, Bob Champion, Gary Valentine, Andy Baranyk, Dennis Dranchak, Herbert Walling. Row 3: Karl Wokan, Ernest Kastrub, Richard Augustine, Mike Wendell, Patrick Kearse, Michael Wilson. Row 4: Bob Martin, Art Thompson, Al DePersis, John Casella, William Bishop, David Wenn, Emmett Patterson, Jeff Cicak, Bruce Haight.

Circle K
Talent Show

Sally Opeka introduces Dean Roehl's act during the Circle K Talent Show.

Sue Flight demonstrates Tahitian dance . . .

while another student demonstrates her adeptness at baton twirling.

CITADEL RECORDS SCHOOL YEAR

The college yearbook is responsible for providing an accurate and comprehensive record of the activities of the school year.

The staff met from September to late June writing copy, cropping pictures and doing layouts.

During the course of the year staff members attended conferences at Monroe, Syracuse, Morrisville and Utica.

Membership was open to all full-time students.

Co-Editors: Sharon Hattala
Nancy Kodey
Advisors: Miss Weierich
Mr. Biegen
Mr. Ryan

Foreground: Nancy Kodey, Sharon Hattala. Row 1: Myra Tuttle, Mimi Laird, Martha Wood. Row 2: Linda Franco, Mr. Biegen, Carl Goodwin, Carla Aiken.

184

SENIORS—Row 1: Linda Sleeper, Diane Welliveer, Marge Gamble, Sue Cramer, Marion Christie, Gail Adams, Jackie Sukup, Lynne Small, Ann Messing. Row 2: Diane Burcley, Suzanne Cherry, Linda Brooks, Connie Vescio, Sherrill Seth, Barbara Wyszynski, Cheryl Hall, Colleen Ogilvie. Row 3: Barbara Bauer, Sharon Whitney, Marie Myers, Nancy Shimer, Marcelle Brown, Carol Mathews, Elizabeth Casselman.

DENTAL HYGIENE ASSOCIATION CONDUCTS STUDENT SEMINARS

The Dental Hygiene Association strove to instill the fundamentals of professionalism in its student members.

Student seminars were conducted by Sharon Whitney ("Our Public Image") and Marjory Kizer. They were also addressed by the President of the New York State Dental Hygienists' Association. The Association also sponsored the Senior Welcome Party for Freshmen and the Freshmen Farewell Dinner Party for the Seniors. Two members attended the Fifth Annual Junior Membership American Dental Hygienists' Association Regional Conference at Bridgeport, Connecticut. Membership was open to all full time students.

President—	Jacqueline Sukup
Vice-president—	Lynn Small
Secretary—	Elyzabeth Casselman
Treasurer—	Carol Mathews
Advisors:	Miss Rounds
	Miss Burns

FRESHMEN—Row 1: Janice Greene, Carol Snipes, Georgie Tamblyn, Kathy Moore, Karen Eisenhardt, Mary Smith. Row 2: Linda Frascer, Lee Newton, Dixi Judson, Heidi Doyle, Ruthanne Dailey, Nancy Merkley. Row 3: Janet Beckwith, Pamela Conklin, Ann Hudock, Marjory Kizier, Nancy Da Brescia, Alice Hanson, Laurette Brenn, Louis La Shomb.

Row 1: Daryl Hendery, Pat Farrell, Andy Piza, Fran Battisti. Row 2: Carla Aiken, Joyce Zimmer, Vicki Cole, Judy Baldwin, Joanne Kvaltine, Jan Walker, Paula Bagosta, Barbara Couch, June Evans. Row 3: George Tallet, Neil Hess, Dan Hendery, Sam Nagraj, Dan Gentile, Frank Zmitrowitz, Dave Forbes.

EXECUTIVE COMMITTEE DIRECTS FRESHMAN CLASS

The Freshman Class Executive Committee was the governing body of the class throughout most of the year.

They were responsible for the organization of the Queen of Hearts Dance and the Senior Graduation Tea. In addition, they organized and ran the Freshman Class elections and the Senior Leadership program. The Executive Committee also raised $100 for the Heart Fund.

After Class elections, the new officers and members of the Executive Committee organized the program for orientation of the Class of '69.

Membership was open to all members of the Freshman Class.

President - Francis Battisti
Vice-President - Daryl Hendery
Secretary - Andrea Piza
Treasurer - Patricia Farrell
Advisors - Mr. Kistner, Miss Richardson, Mr. Romano

SENIOR CLASS EXECUTIVE COMMITTEE CENTER OF CLASS CONTROVERSY

The Senior Class Executive Committee encountered some difficulty in achieving leadership of the Senior Class. After the resignations of its first two presidents, the Executive Committee elected Beth Decker and Jeff Cicak to the offices of President and Vice-President. Student Council and **Teck Talk** raised objections to the procedure used and insisted on a class-wide election. The matter was not settled until the Spring Term, when the legitimacy of the action was upheld by the administration.

Despite its problems the Executive Committee managed to accomplish all its major tasks, including Orientation of the Class of '68, the King Tech dance and the Senior Dinner Dance.

All interested students were encouraged to join.

President - Beth Decker
Vice-President - Jeffrey Cicak
Recording Secretary - Brenda VanHorn
Corresponding Secretary - Ruth Rodney
Advisors: Mr. Liddy
Mr. Rogers

Row 1: Brenda VanHorn, Ruth Rodney, Beth Decker, Jeffrey Cicak. Row 2: Mr. Rogers, Pat Dopko, Dick Wilcox, Mr. Liddy, Susan Tucker, Bernie Smith.

Row 1: Rosemary Harvilla, Susan Paciocco, Ruth Rodney, Donna Sablich, Diane Dvorsky. Row 2: Eileen Miller, Betsy Vorhees, Andrea Truchan, Eileen Skope, Gail Guernsey, Brenda Van Horn.

FSA HOSTS SEVERAL SPEAKERS

The Binghamton Chapter of the Future Secretaries Association was organized to engender interest in the secretarial field and to do all things possible to encourage advanced education which will better equip students to qualify for a secretarial position.

The organization sponsored two guest speakers: Mrs. Joan Englehart spoke of "How to Apply for a Job" and Mrs. Margaret Aylesworth spoke on "How to Accessorize a Basic Dress." A panel of NSA members discussed the importance of dependability in a secretarial position.

Membership in FSA was open to all full-time students.

President - Ruth Rodney
Vice-President - Patricia Billings
Recording Secretary - Diane Dvorsky
Corresponding Secretary - Susan Paciocco
Treasurer - Donna Sablich
Advisor - Miss Saeger

Row 1: Marian Packard, Stefanie Reilly, Jean Mullen, Bonnie Dingee, Nancy Gahagan. Row 2: Janet Wright, Lenore Bojack, Pat Randall, Judy Stefanski, Kathy Elsnack, Chris Corby, Sharon Frayer, Mary O'Neill, Angela Salamida, Donna Evenson, Mary Rocks. Row 3: Sheryl Lovejoy, Else Knudsen, Judy Rogalavich, Diane Miller, Joyce Kocher, June Evans, Barbara Szuchla.

MEDICAL OFFICE ASSISTANTS CLUB FORMED ON CAMPUS

The Medical Office Association was the only new club officially initiated on Campus last year.

Its aims and objectives were to foster interest and skill in the Medical Office profession. Professional standards and ethics were discussed and encouraged among the members at regular meetings.

Membership was open to all full time students.

President — Joan Arnold
Vice-President — Stefanie Reilly
Treasurer — Marian Packard
Secretary — Bonnie Dingee

Row 1: Douglas Lippy, Ralph Prichard, Janice Lobdell, Richard Jessup, Mr. Beers. Row 2: Donald Rienshagen, James Slavetskas, Dennis Whittaker, Dennis Feduke, Martin Gordon. Row 3: Kendall Scott, Bernie Smith, Bruce Swagler, Gary Ostrander, George Scott.

IEEE ORGANIZES EDUCATIONAL TRIPS AND SEMINARS

The student branch of the Institute of Electrical and Electronics Engineers is a self-supporting organization whose purpose is to keep its members informed and up-to-date on new ideas and developments, and to broaden their scope of interest in the electronics field. All of its funds come from the collection of annual dues.

During the summer of 1966, IEEE took a field trip to the Nine Mile Point Nuclear Power Plant near Oswego. The purpose of this trip was to observe the construction and operation of the Reactor and related equipment. Members of this organization also visited the Millikin Power Plant in Ithaca, and the officers attended the annual Student Convention at Hudson Valley C.C.

IEEE was host to several guest speakers: Mr. W. E. Sturn of West Penn Electric spoke on the electric automobile; Mr. Gerald Abbey of Link Group discussed simulators; and Dr. James Simpson spoke concerning the optically pumped NMR Gyroscope.

At the end of the year the annual picnic was held at Chenango Valley State Park for all members.

Co-Chairmen—	Doug Lippy
	Ralph Prichard
Secretary—	Mrs. Janice Lobdell
Treasurer—	Richard Jessup
Advisors—	Mr. Reid
	Mr. Kimball
	Mr. Beers
	Mr. Troicke

Row 1: Bruce Swagler, James Stein, James Mauro, Paul Greenwald, Father Bebel. Row 2: Sharon Hattala, Marlene Pierce. Row 3: John Ondrako, Denise Theobald, George Tallet, Diane Louttit, JoAnn Guiton. Row 4: Edward Sheehan, Thomas Hranek. Row 5: Michael Houlihan.

NEWMAN CLUB SPONSORS NOON FORUMS

The Newman Club was organized to give the Catholic students contact with the Catholic Church and to give witness to their faith and grow in it. The club encouraged private consultation with the Chaplain and sponsors group activities.

The most important contribution of the club was the sponsorship of the Wednesday Noon Forum, which encouraged discussion on political, religious and moral issues. The most controversial topic, which ran three weeks, was the Forum on Cheating on Campus.

Guest speaker Rev. Dennis Powell, M.M. spoke on the Maryknoll Missions in Africa. The club also sponsors a Get-acquainted Coffee and Doughnut Hour. Father Bebel said Mass on all Holy Days of Obligation and on the First Friday of each month.

Membership was open to all Catholic students on campus.

President - George Tallet
Vice-president - Diane Louttit
Secretary - Maryellen Troy
Corresponding Secretary - Peggy Rich
Treasurer - Denise Theobald
Advisors - Mr. Dougherty, Mr. Powers

Row 1: Gary Kratochvil, Rita Petkash, Robert Ives, Jr., Larry Wasson, Danyll Windham. Row 2: J. A. Sinnamon, Mike McGoff, JoAnn Guiton, Kirk Jones, Marie Loscavio, Linda Franco, Coretha VanWhy, Hal Blair, Polly Eade.

LIBERAL ARTS CLUB SPONSORS BOOK SALE

Also Presents Fine and Familiar Arts Exhibition

The major accomplishment of the Liberal Arts Club, only in its second year of existence, was the beginning of a paperback book sale. The sale, which took place four times a week in the SUB, served to make secondary and outside reading material available to the students, faculty and staff of Broome Tech. The sale proved to be successful for the club and the students.

The club also sponsored the Fine and Familiar Arts Exhibition which provides Tech students and faculty with an opportunity to display their talents.

Guest speakers for the club were Mr. Basil Cooil, who spoke on "Can America Learn Anything from Other Countries" and Mrs. Violet Kalyan-Masih, who discussed Life in India.

Membership was open to all students.

President - Robert Ives Jr.
Vice-president - Larry Wasson
Secretary-Treasurer - Robert Ives Jr.
Advisor - Mr. Petrone

Fine and Familiar Arts Exhibition

Row 1: Vicky Cole, David Long, Andy Piza. Row 2: Carla Aiken, Sandra Sloat, Jo Ann Guiton, Esther Tiel, Sally Opeka, Maryellen Troy, Diane Louttit, Kay Pearson. Row 3: Janice Warren, Philip Gold. Row 4: Peggy Rich.

PEP CLUB ENCOURAGES SCHOOL SPIRIT

Pep Club was instrumental in encouraging support of our athletic teams in intercollegiate sports by helping to make the students aware of events and urging them to attend.

The club served the college by sponsoring dances, selling buttons and holding a bake sale. Proceeds from the fund raising activities were used to reduce costs of buses to away games and aid cheerleaders in buying uniforms.

All full-time students were encouraged to join.

President - Peggy Rich
Vice President - Phil Gold
Secretary-Treasurer - Maryellen Taylor

Foreground: Jerry Mulholland, Danyll Windham. Seated: Ernst Jason, Nancy Kodey, Marie Loscavio, Carla Aiken, Rita Cherney, Hal Blair. Standing: Bob Ives, Jr., Rita Petkash, Kirk Jones, Florence Kissler, John Mc Culloch, Bill Bishop, Gordon Reed, Jerold Sinnamon, James Santa-Lucia.

TECH TALK SPARKS CAMPUS CONTROVERSY

The college newspaper was organized with the express purpose of communicating information about student activities on campus, exploring new ideas and providing leadership in the conduct of student affairs.

During the course of the year it fulfilled these roles by stirring controversies on a number of subjects. The paper worked editorially for the abolition of the Dress Code, the abolition of the student mandatory Alumni Fee and the election, by the student body, of its Senior officers after the resignation of the original officers.

Membership on the paper was open to all students.

Editors - Jerold Sinnamon
Gerald Mulholland
Advisors - Mr. Boyden
Mr. Peone

PHI THETA KAPPA PROVIDES TUTORING SERVICE

The Mu Eta Chapter of Phi Theta Kappa, the national honor society of junior colleges, was organized to honor and inspire scholarship among Tech students.

The organization served the college by providing a tutoring system to aid students having difficulty with their studies. This service was provided on a voluntary basis free of charge.

An additional service provided to the college was the dinner meetings to which several other organizations were always invited. Mr. Church-Smith showed his slides of Germany, Mr. Greene spoke on music and culture and Mr. Truchon spoke on academic freedom.

Row 1: Karen Sunderland, Jim Winters, Anthony Funaro, Nancy Kodey. Row 2: Ann Messing, Colleen Ogilivie, Cheryl Hall, Marlene Pierce, Susan Barath, Rosemary O'Connor. Row 3: Joseph Tierno, Gordon Reed, Kirk Jones, Professor Hickey. Row 4: Jim Gutelius, Douglas Lippy, Gary Ostrander. Row 5: Gary Kratochvil, Robert Barnard.

President . . . . . Anthony Funaro
Vice President . . . . . Jim Walker
Corresponding Secretary . . Joyce Nagle
Recording Secretary . . . . . Nancy Kodey
Advisor . . . . . Mr. Hickey

NEW MEMBERS OF PHI THETA KAPPA PROJECT ACTIVE YEAR

The new members of Phi Theta Kappa will be engaged in a vigorous program next year. They plan to host the Regional Conference for the Mid-eastern states. Delegates will arrive from New York, Pennsylvania and New England.

The projected program features discussions on student freedom, liquor on campus, drugs on campus and student-faculty relations, among others.

Membership to Phi Theta Kappa is on a selective basis. Freshmen and Seniors who achieve a 3.0 average after two terms, or Freshmen who achieve a 3.5 after one term, are considered for election.

Row 1: Prof. Hickey, Janet Barvinchak, Phyllis Brutovsky, Eileen Miller, Nancy Kiehart, Ellen Keeney, Jane Sprague, Judy Stevenson, Joyce Zimmer, Mary Weston, Patricia Billings, Rosalind Forse, Dilys Mudgett. Row 2: Carol Wolfanger, Diane Dvorsky, Susan Paciocco, Rosemary Harvilla, Andrea Truchan, Thanna O'Connor, Margery Rutbell, Laurette Brenn, Alice Hanson, Donna Montgomery, Paula Prokopchuk, Nancy Methlie, Beverly Wilbur, Rita Cherney. Row 3: Richard Hildebrant, John Wyns, Frank Strock, Thomas Zimniewicz, Theodore Gasparovic, Paul Kikta, Ronald Boyce, Vern Ingraham, Jim Withiam, Daniel Hendery, Francis Battisti. Row 4: Walter Straight, Richard Matyas, Kendall Scott, Stewart Jones, William Lee, James Keppeler, Anthony Kwiatkowski, James Caverly, Anthony Fiorelli, Roger Battista, Timothy McAvoy, Daniel Bergen. Row 5: Larry Brennan, Kirby Tyler, Walter Callahan, Philip Grover, George Mitchell, John Fay, Albert Mariani, Dennis Feduke, Patrick Carbone, James Hall, George Knott, Nicholas Timko.

Tech Students March . . .

In Protest of Administrative Policy . . .

Larry Wasson reads list of "points for better education" to an attentive crowd.

With Signs, Horns, Drums

On Friday, May 19, Tech students manifested their discontent by staging a demonstration in protest of the dismissal of Philosophy instructor, Mr. Joseph Talarsky. Concern was shown in a list of "points for better education", giving what students feel should be the criterion for faculty dismissal.

1.) Faculty members should be dismissed only for professional failings.
2.) A faculty member's sociability, or lack of it should not be considered grounds for dismissal.
3.) An instructor's personal opinions or beliefs should not be considered in his rehiring or promotion.
4.) Instructors should be notified of grounds for dismissal.

Mr. Talarsky

CANDIDS

Earnest people are often people who habitually look on the serious side of things that have no serious side.

Van Wyck Brooks

"I thought those stories about the abominable snowman were only fairy tales."

We sure had fun at those cast parties.

Pam Gaffney has discovered her own little corner of the world.

CAR

. . . and then there are those country girls . . .

Student Candids

"Touch my milkshake and I'll break your neck."

Peg Rich and Mary Ellen Taylor wonder what's ahead in the SUB.

"Man Mountain" McGoff

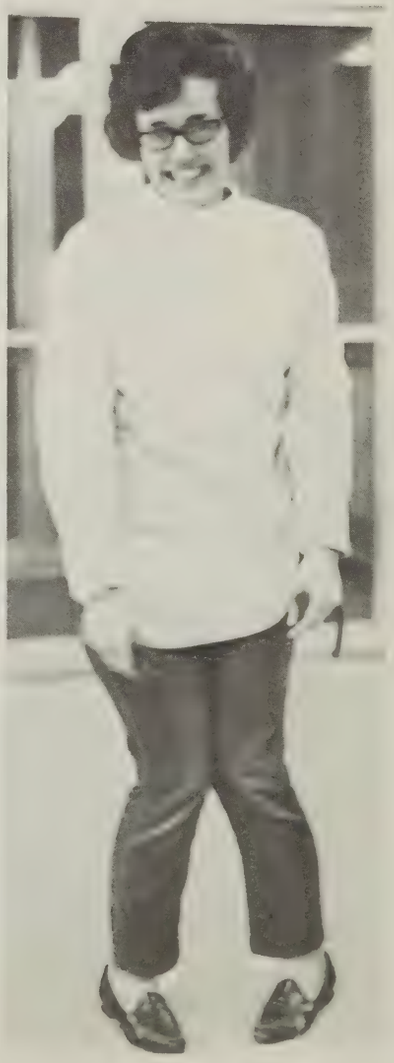

"What dress code?"

"Yon Cassius hath a lean and hungry look". "How about 'Democracy Violated'?"

"But this is my major!"

Gordy Reid pursuing an outstanding example of American journalism.

I wonder how much it takes to work off one red lollipop?

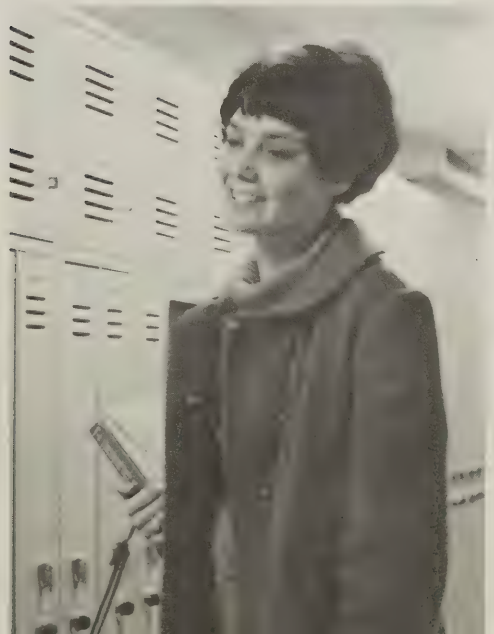

Janice Phillips enjoys a between class break.

What did you say about a referendum?!

I think I should have shaved this morning.

Christmas tree?

Is this what they do in Camera Club?

First Prize for the best set of teeth in the house.

Who wants my job?

Knit one, purl two . . .

"Whadya mean this is your hairpiece?"

Another one of our free-thinking students is laid to rest.

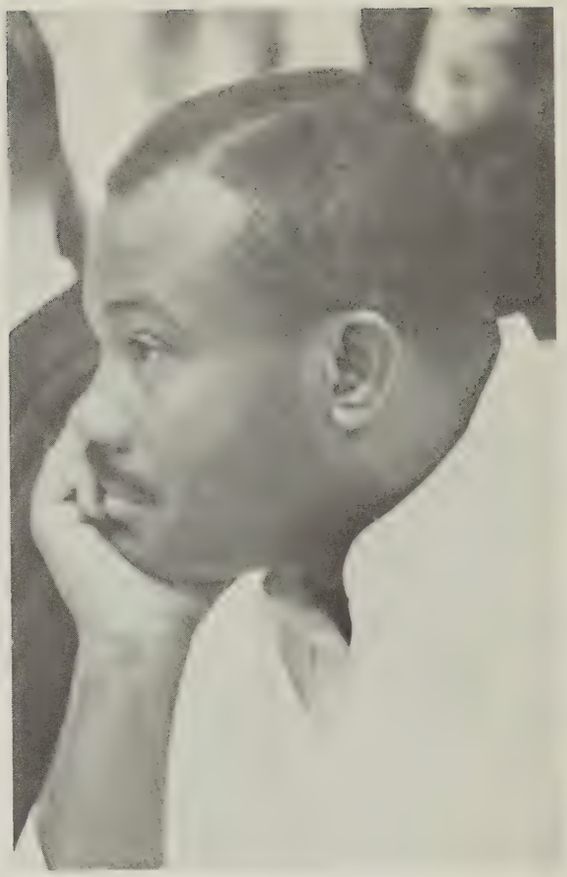

The Thinker

Faculty Candids

Does Goody Drake see a yellow bird?

These classes sure take a lot out of a guy. Right, Mr. Dervay?

"You lay a hand on me, buster, and I'll break your arm."

"I thought I left that Frosh tied to the second tree . . ."

Does Dean Roehl really "play around?"

Three Chems and a Bio add their harmony to the Circle K Talent Show.

This world is all a fleeting show,
For man's illusion given;
The smiles of joy, the tears of woe . . .
Thomas Moore

Nancy Kodey

Sharon Hattala

CO-EDITORS

STAFF

Carla Aiken
Linda Franco
Karl Goodwin
Miriam Laird
Myra Tuttle
Martha Wood
Co-editors: Sharon Hattala
Nancy Kodey
Advisors: Mr. Biegen
Mr. Ryan
Miss Weierich
Professional Photographer: John Young
Senior photos by Prestwood Studios

Carla Aiken

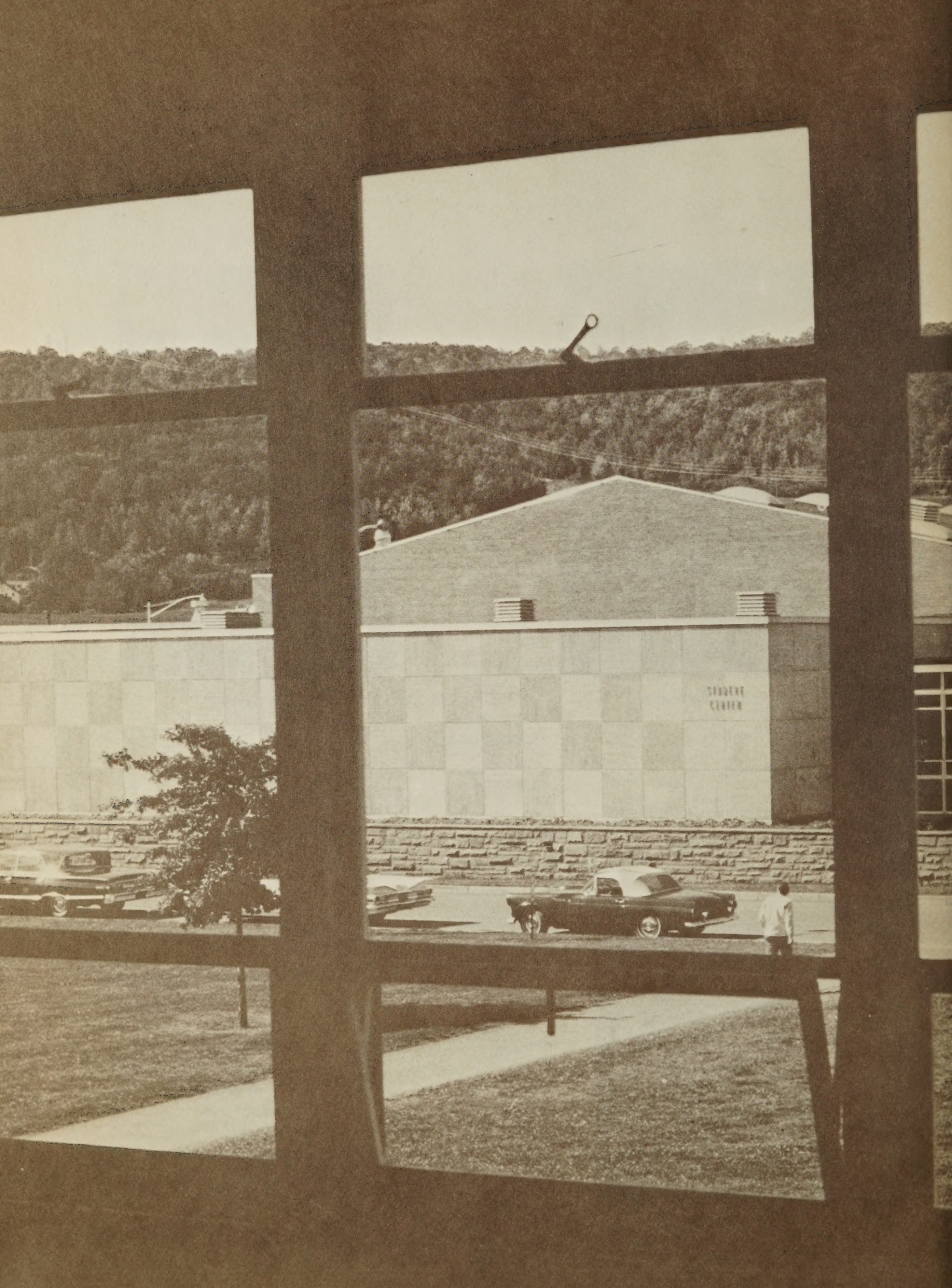

BROOME COMMUNITY COLLEGE LIBRARY DUPL
3 3075 00103313 6
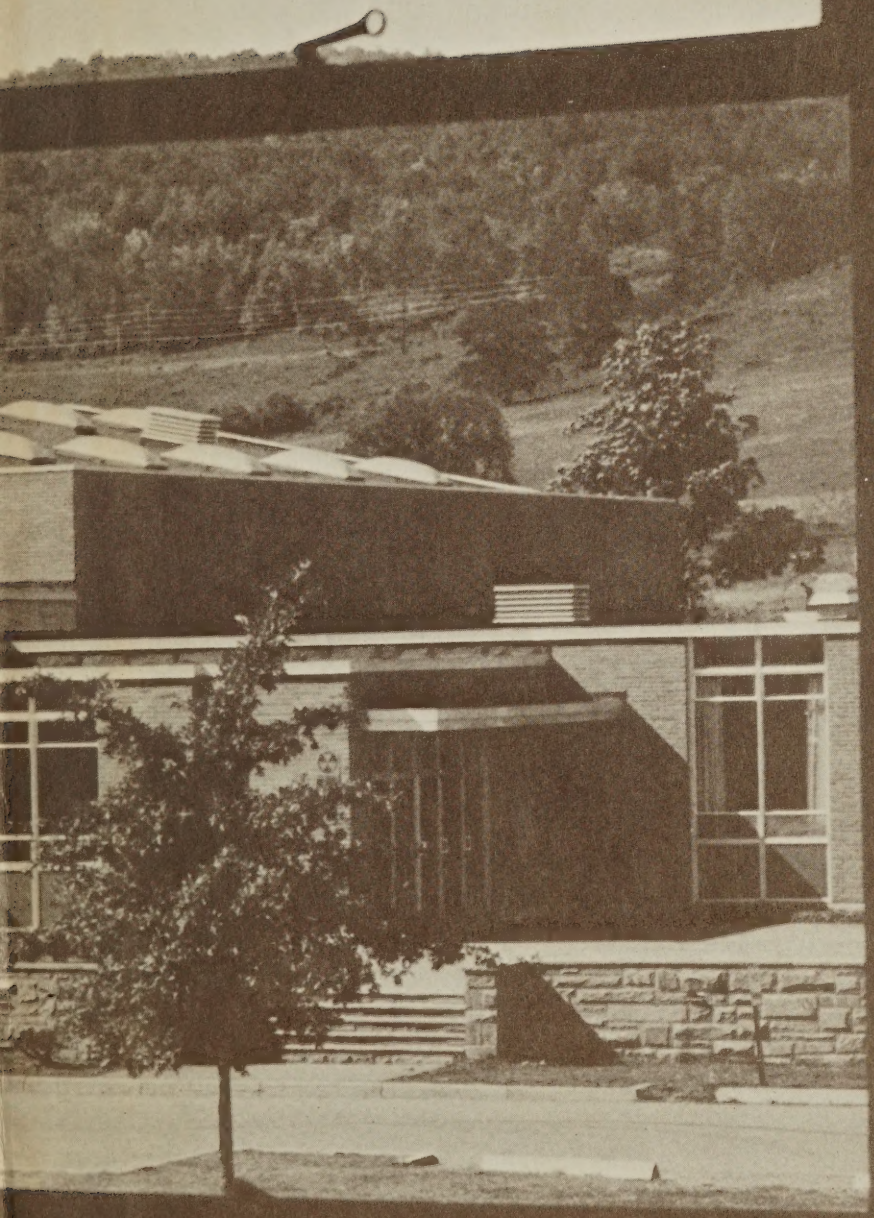
THE CECIL C. TYRRELL LIBRARY
Broome Community College
Binghamton, New York 13902